

V Informe

Observatorio de Desigualdad de Andalucía



**Observatorio
Desigualdad
Andalucía**

ANEXOS

CARTOGRAFÍA

Algeciras

Índice de formación

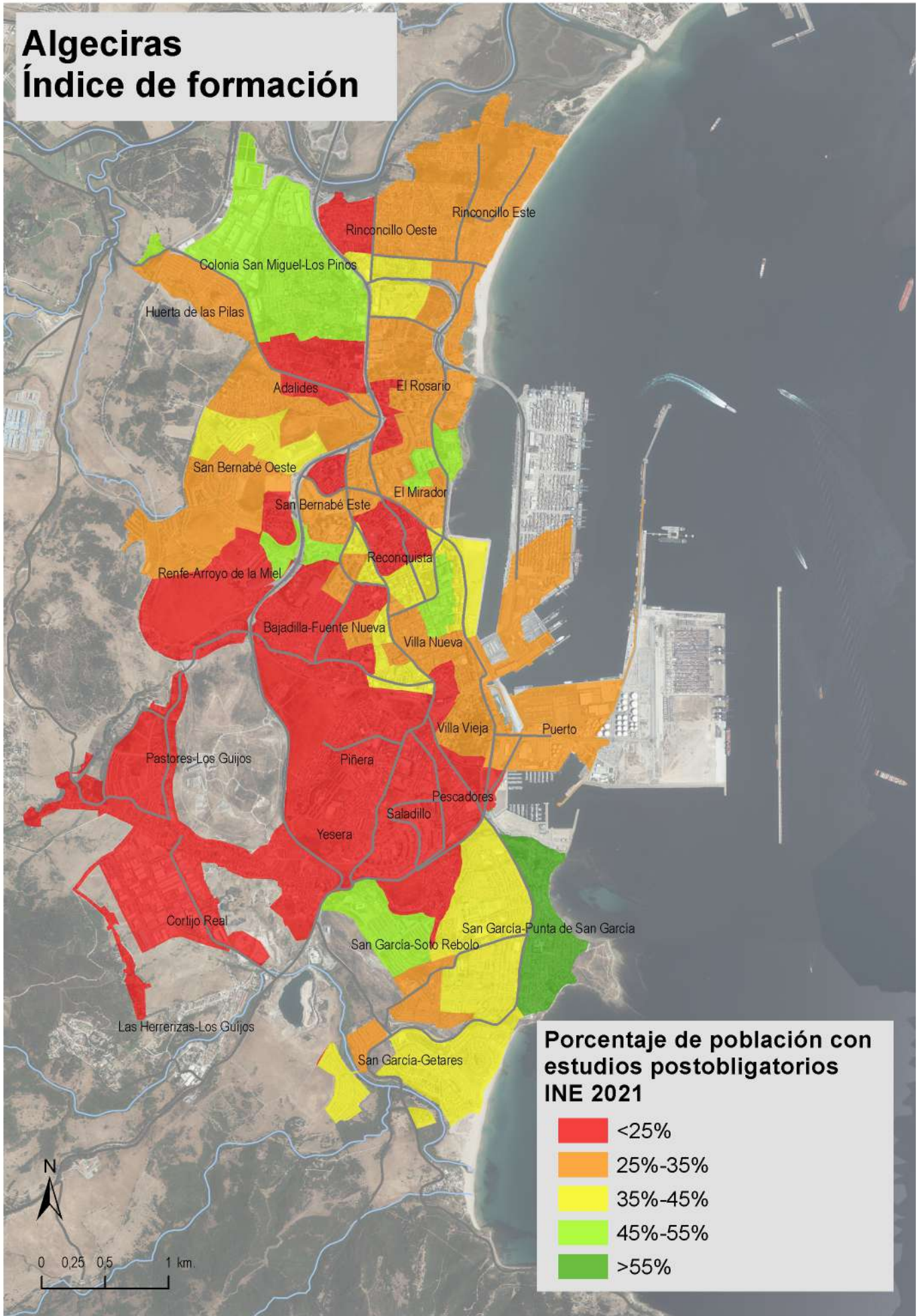

Algeciras

Tasa de desempleo

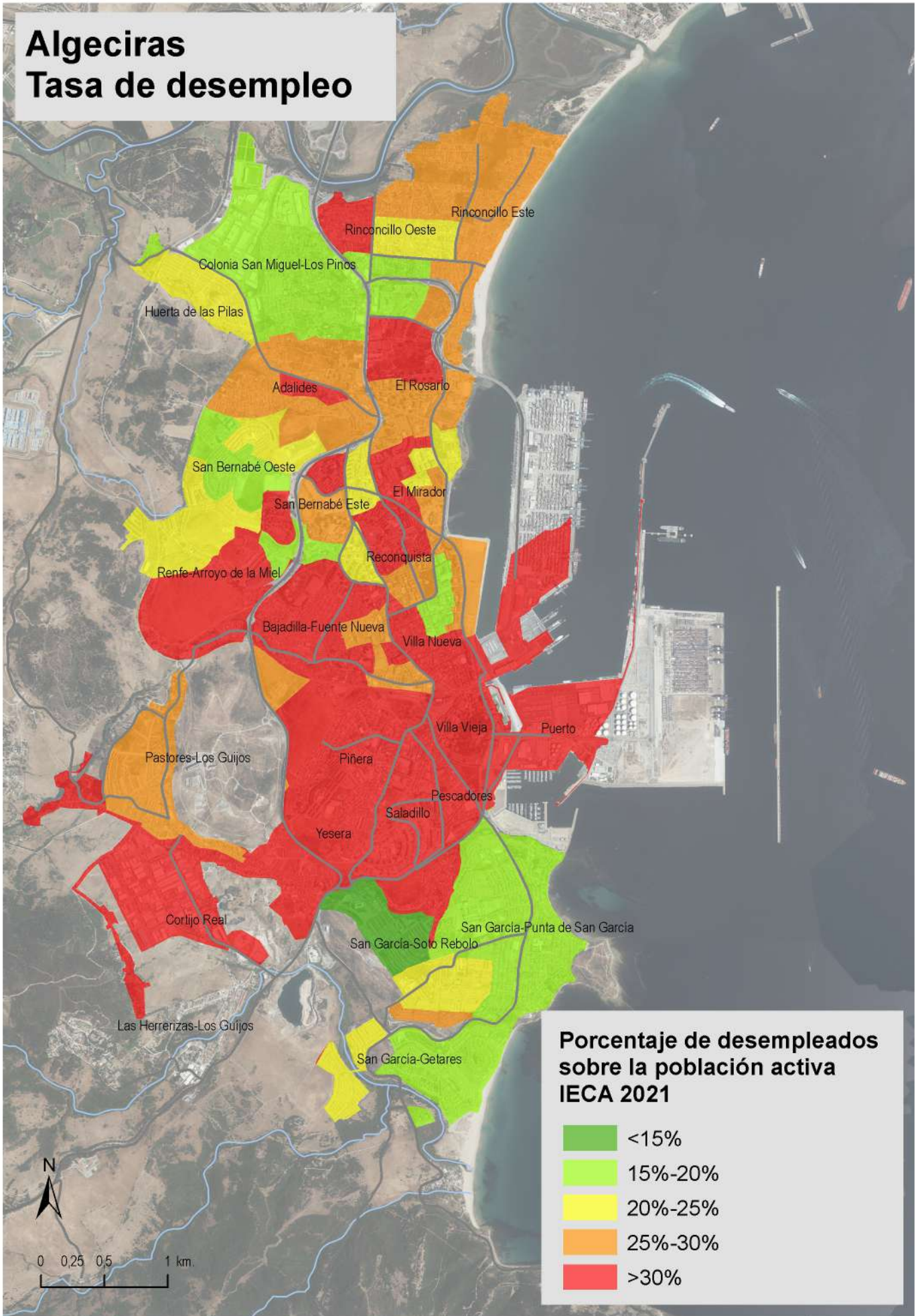

Algeciras

Nivel de renta

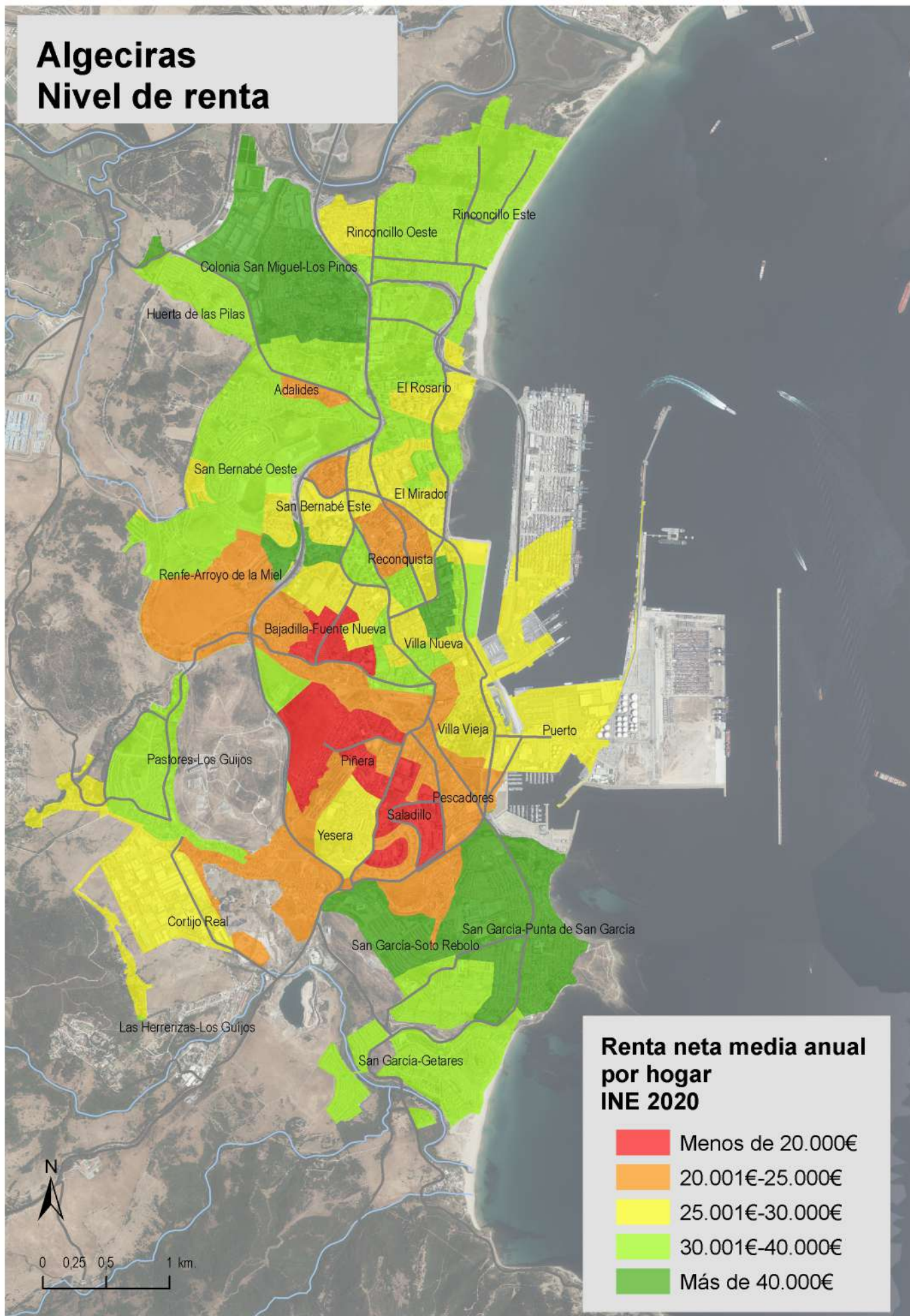

**Renta neta media anual
por hogar
INE 2020**

- Menos de 20.000€
- 20.001€-25.000€
- 25.001€-30.000€
- 30.001€-40.000€
- Más de 40.000€



Algeciras

Razón de mortalidad

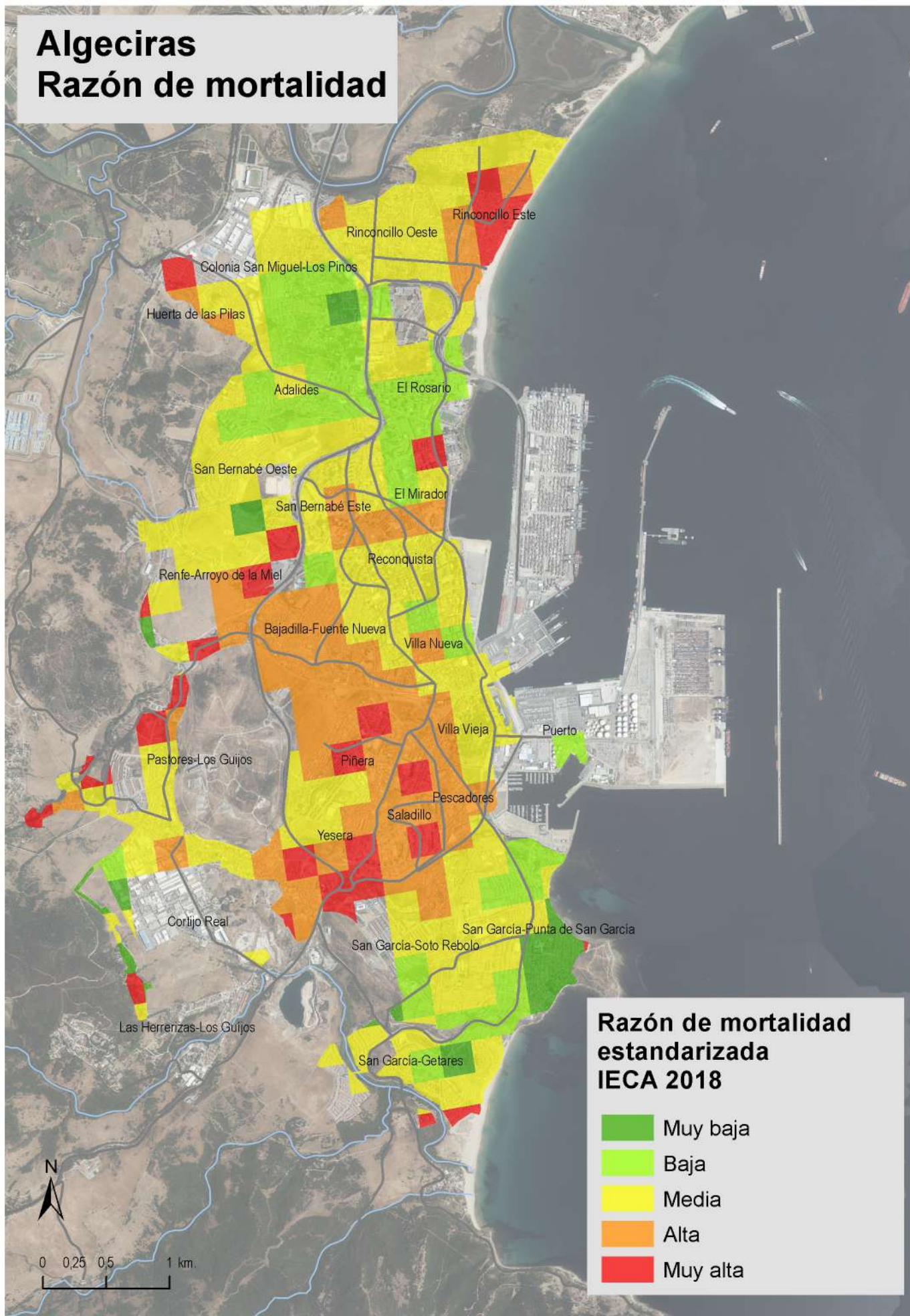

Almería

Índice de formación

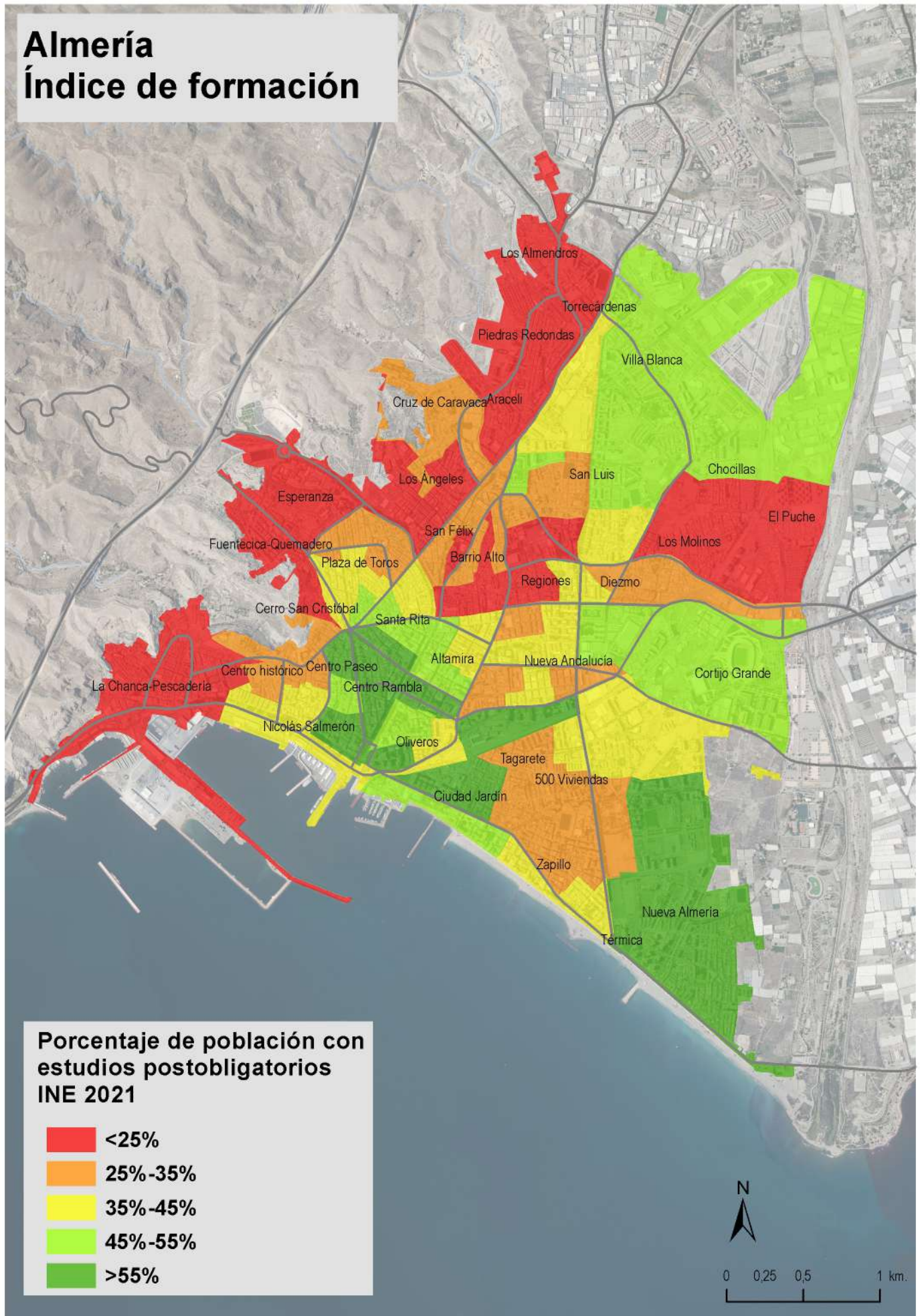

Almería

Tasa de desempleo

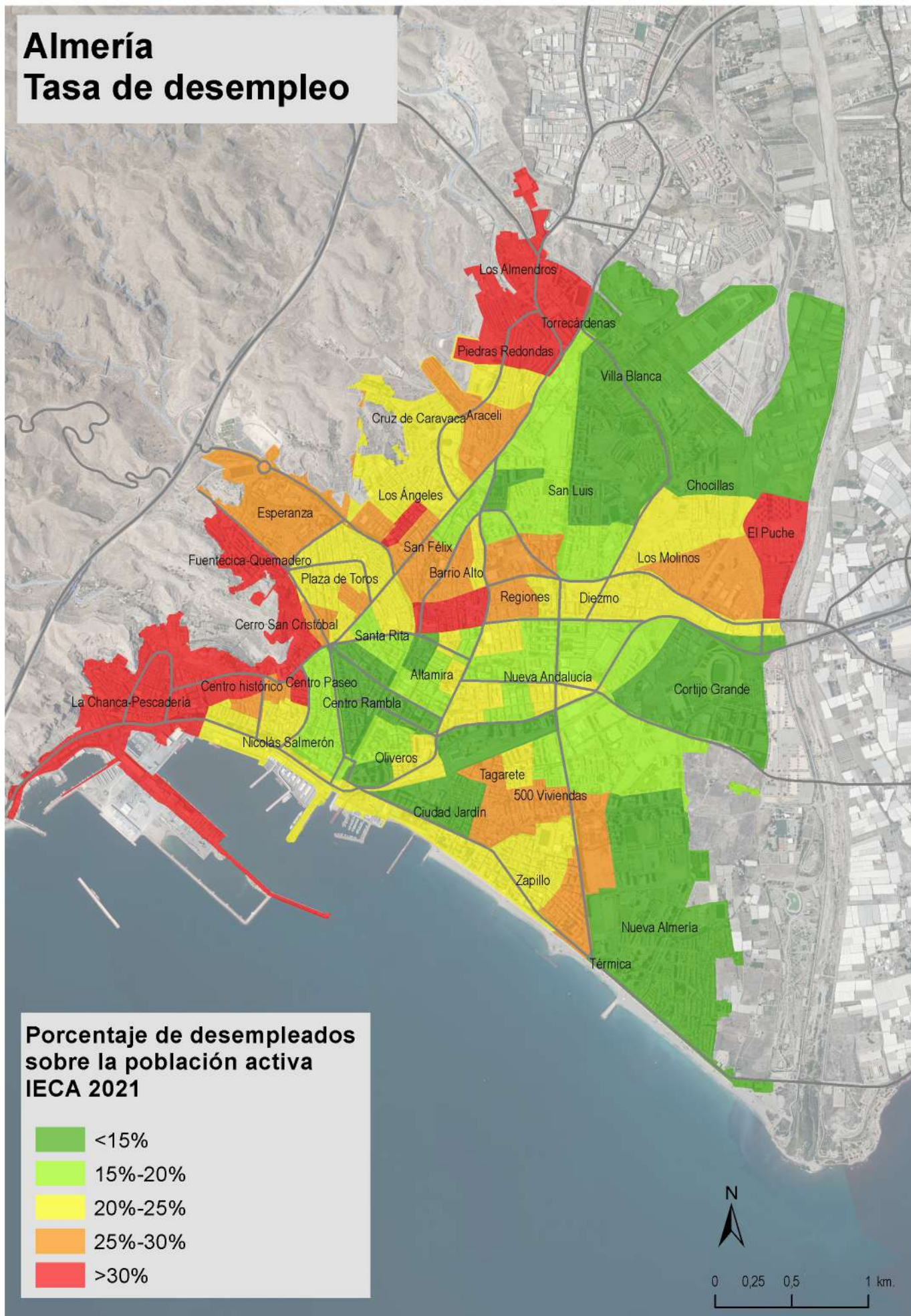

Almería

Nivel de renta

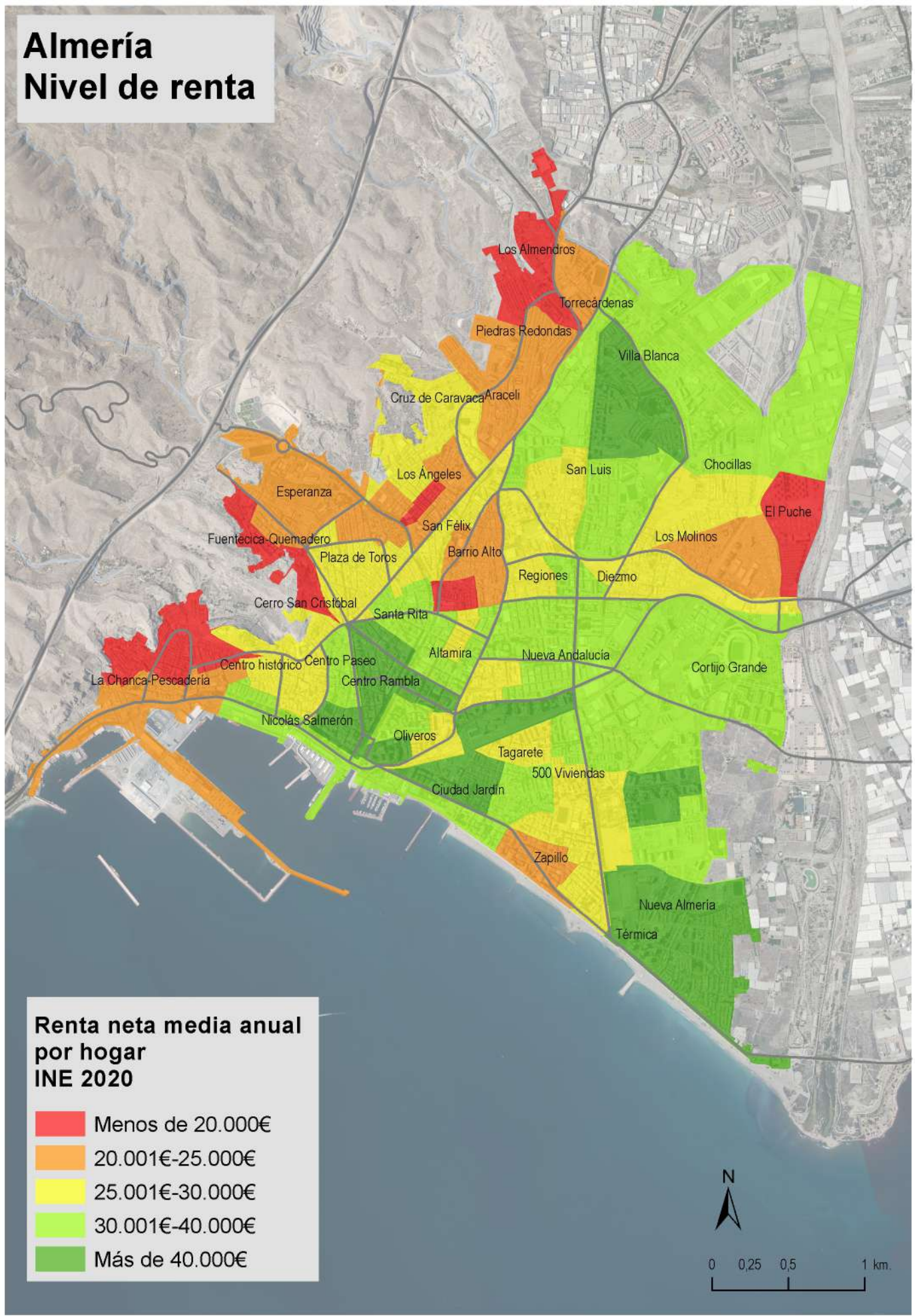

Renta neta media anual por hogar INE 2020

- Menos de 20.000€
- 20.001€-25.000€
- 25.001€-30.000€
- 30.001€-40.000€
- Más de 40.000€

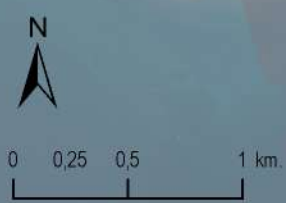

Almería

Razón de mortalidad

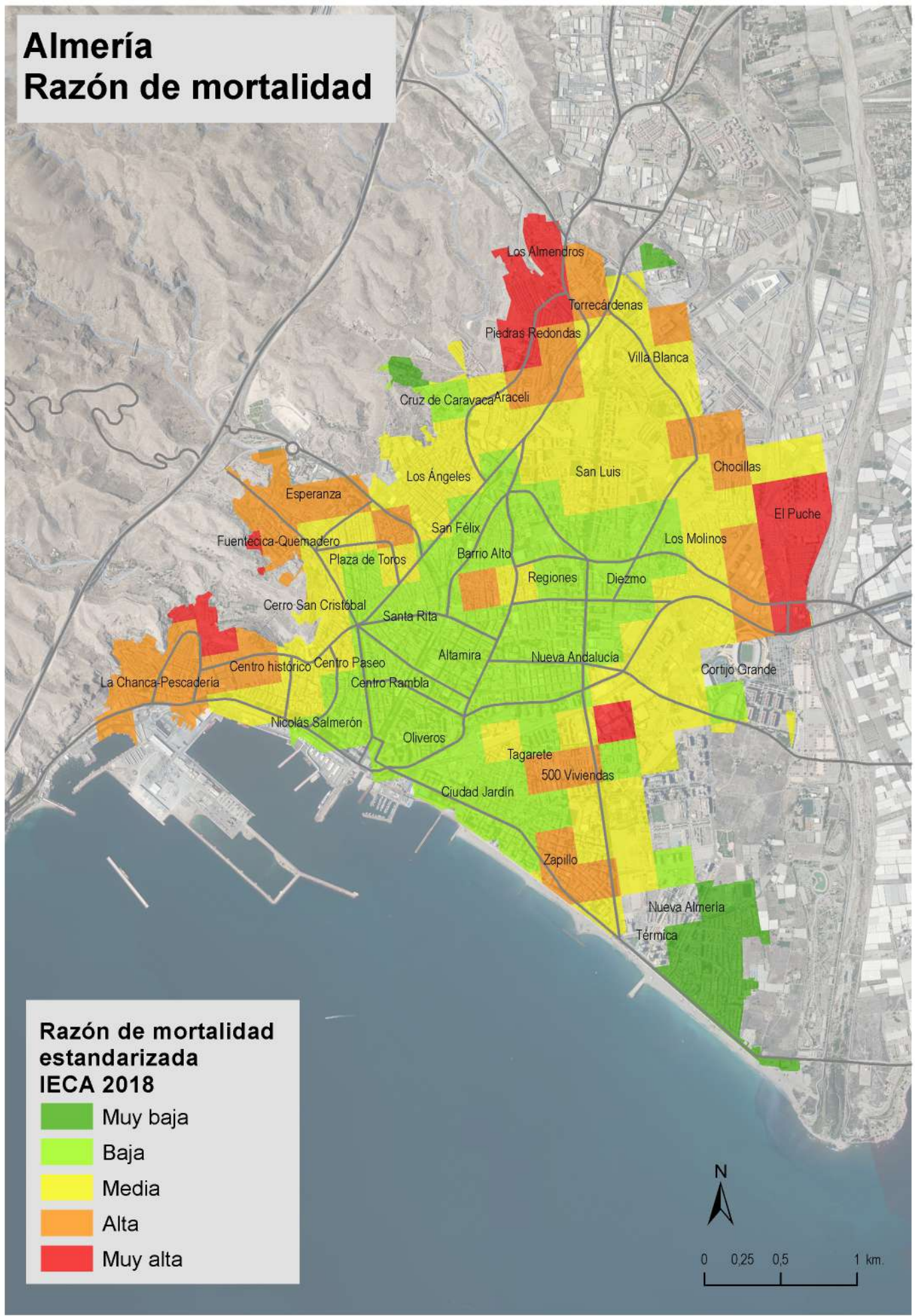

Razón de mortalidad estandarizada IECA 2018

- Muy baja
- Baja
- Media
- Alta
- Muy alta



0 0,25 0,5 1 km.

Cádiz

Índice de formación

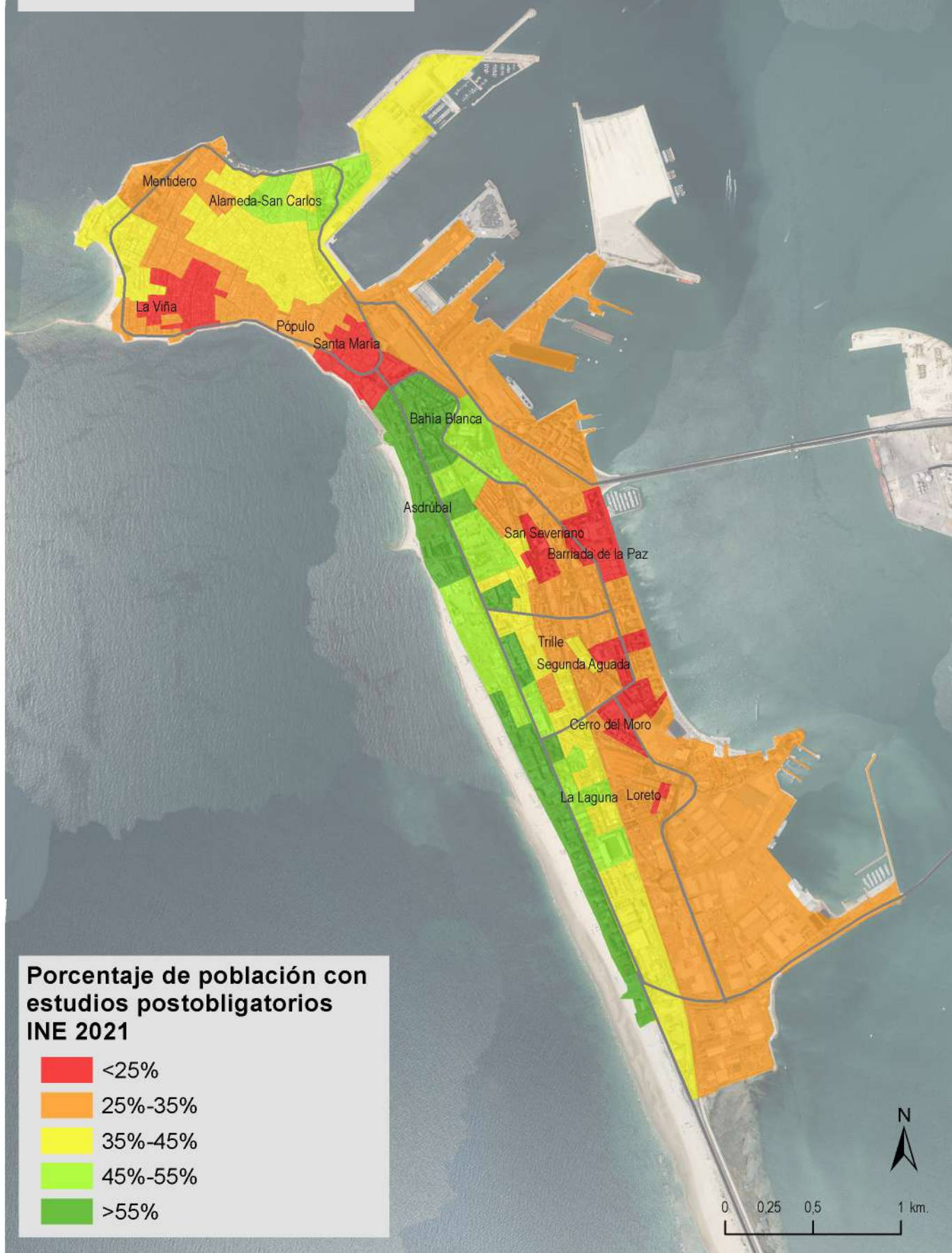

Porcentaje de población con estudios postobligatorios INE 2021

- <25%
- 25%-35%
- 35%-45%
- 45%-55%
- >55%



Cádiz

Tasa de desempleo

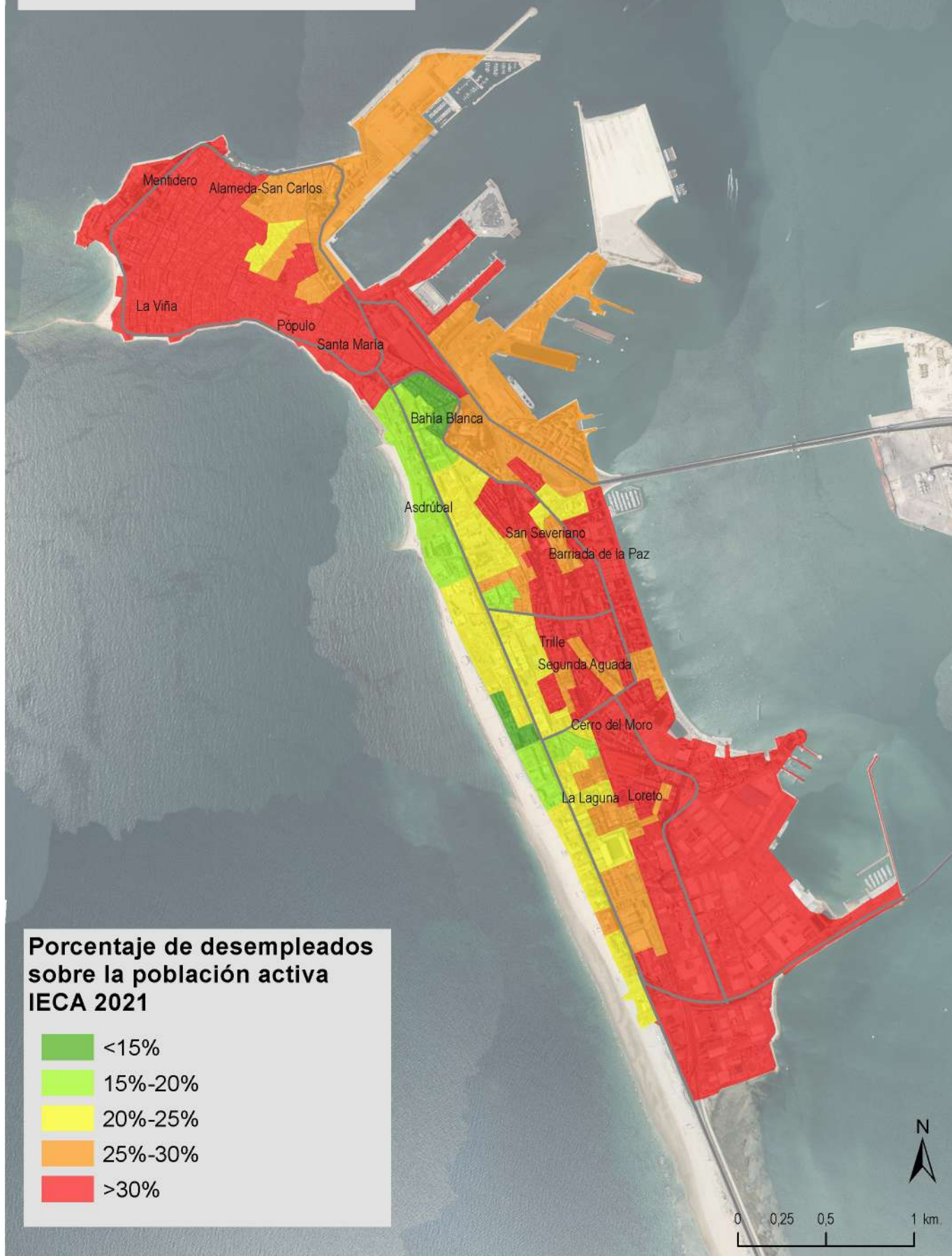

Cádiz

Nivel de renta

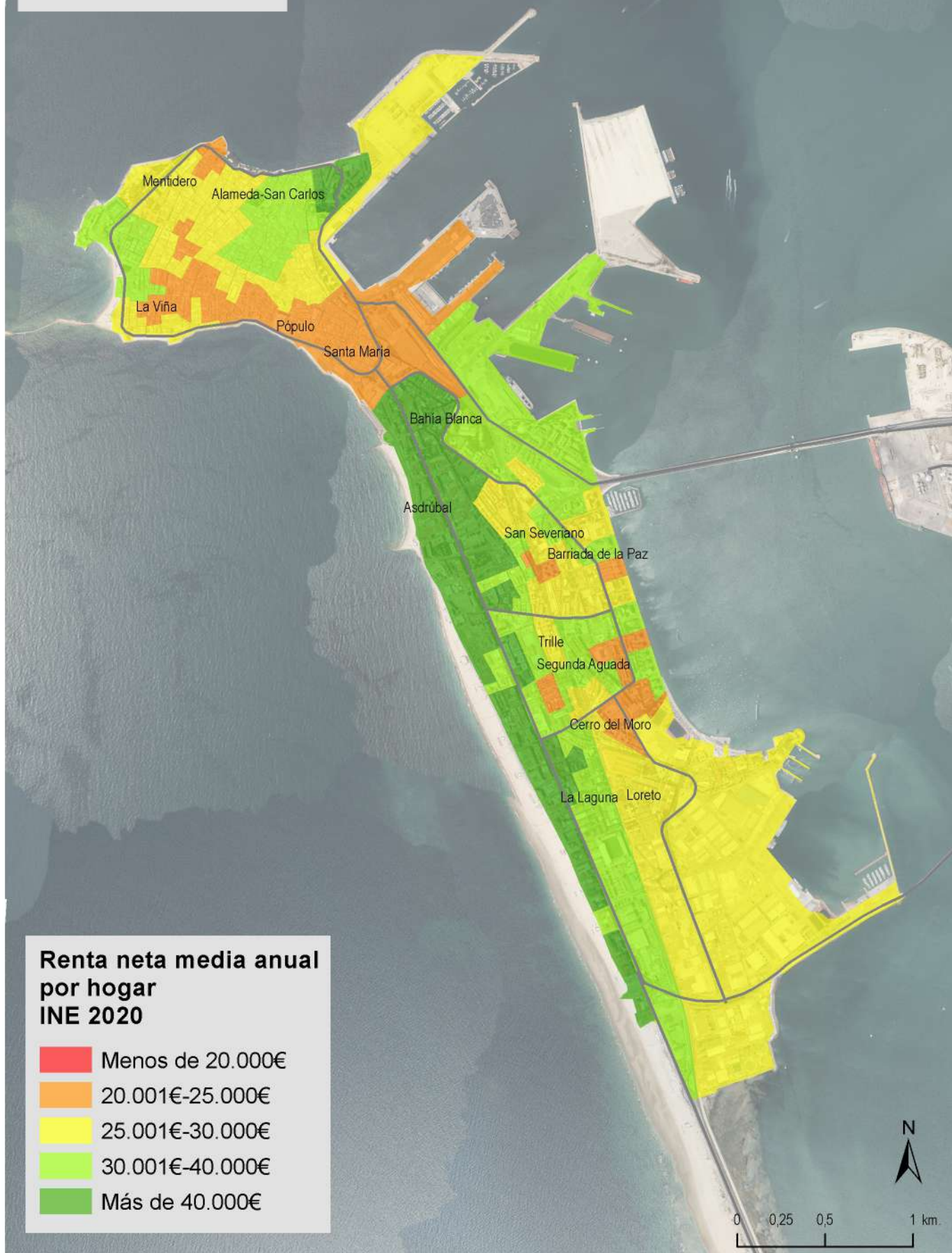

Renta neta media anual por hogar INE 2020

- Menos de 20.000€
- 20.001€-25.000€
- 25.001€-30.000€
- 30.001€-40.000€
- Más de 40.000€

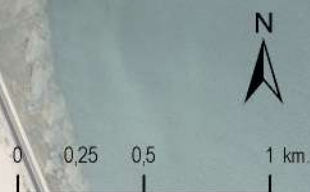

Cádiz

Razón de mortalidad

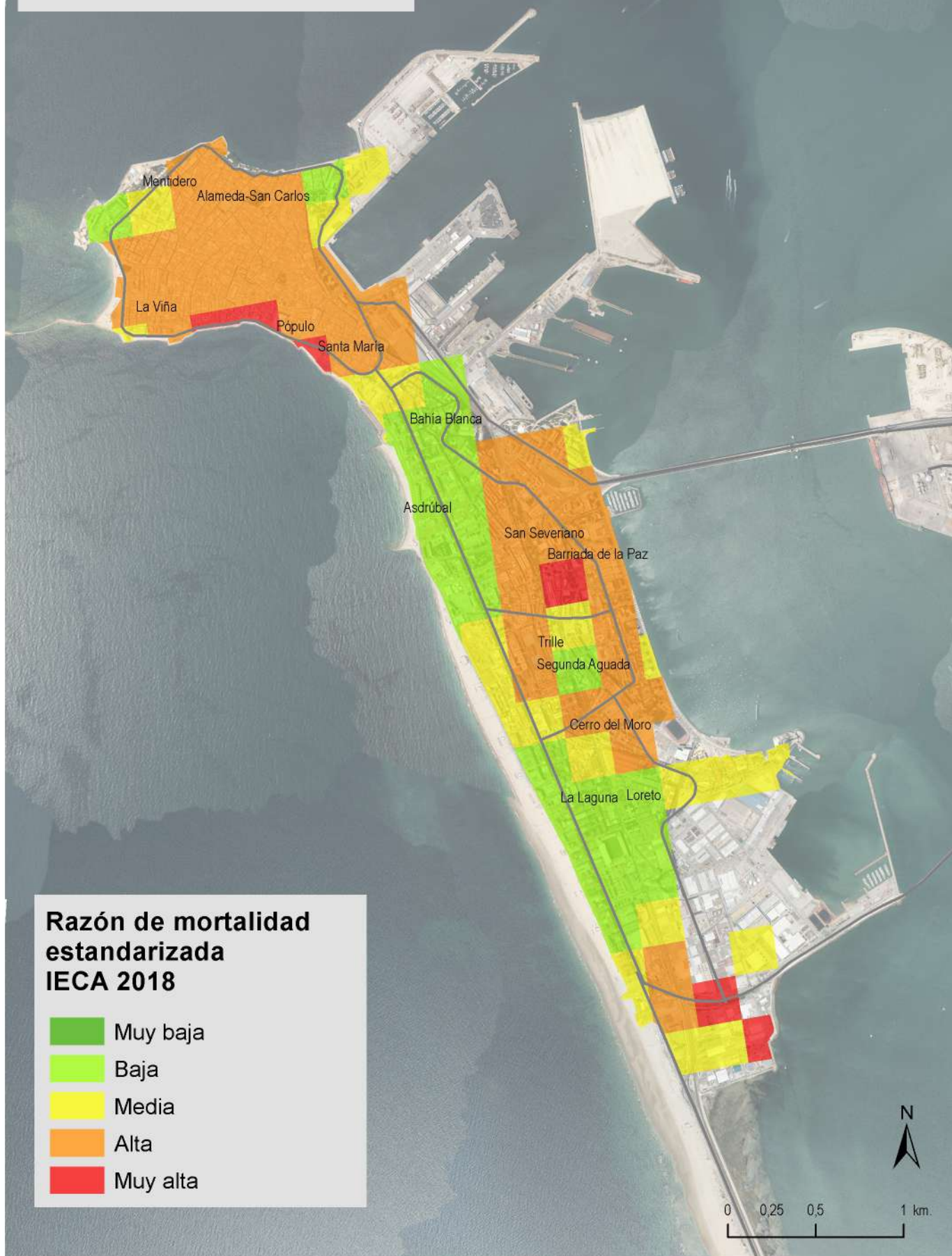

Córdoba

Índice de formación

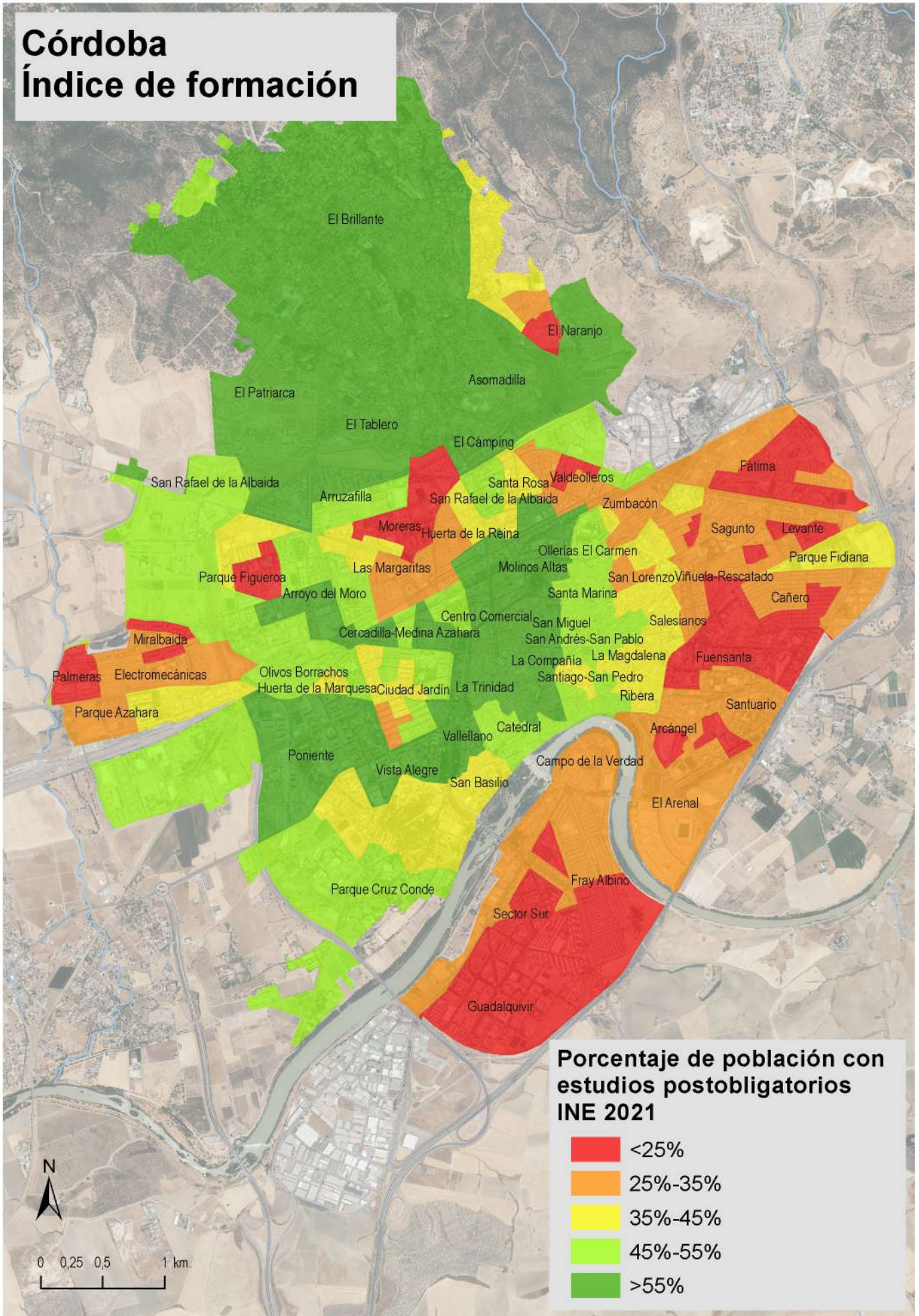

Córdoba

Tasa de desempleo

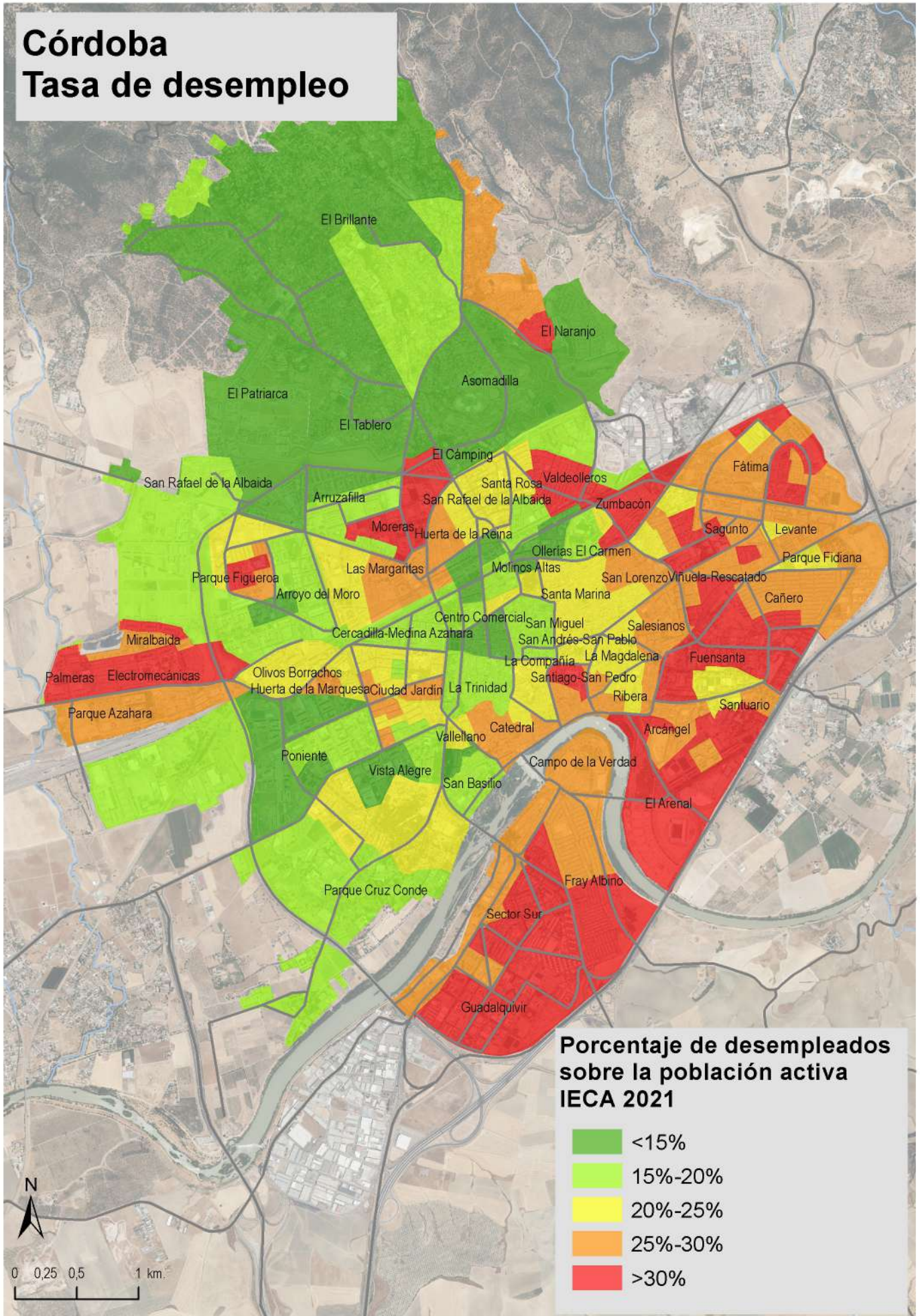

Córdoba

Nivel de renta

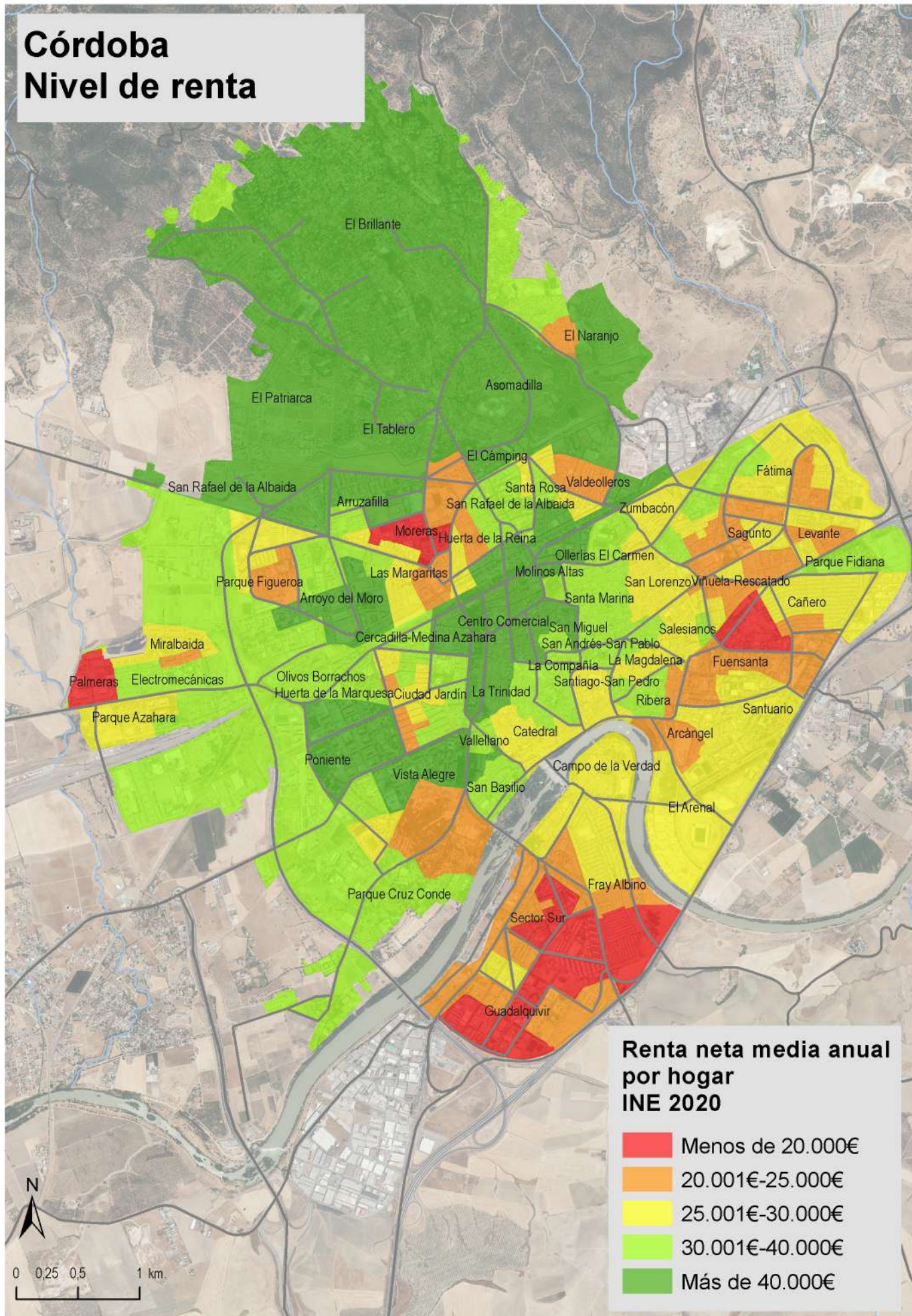

Córdoba

Razón de mortalidad

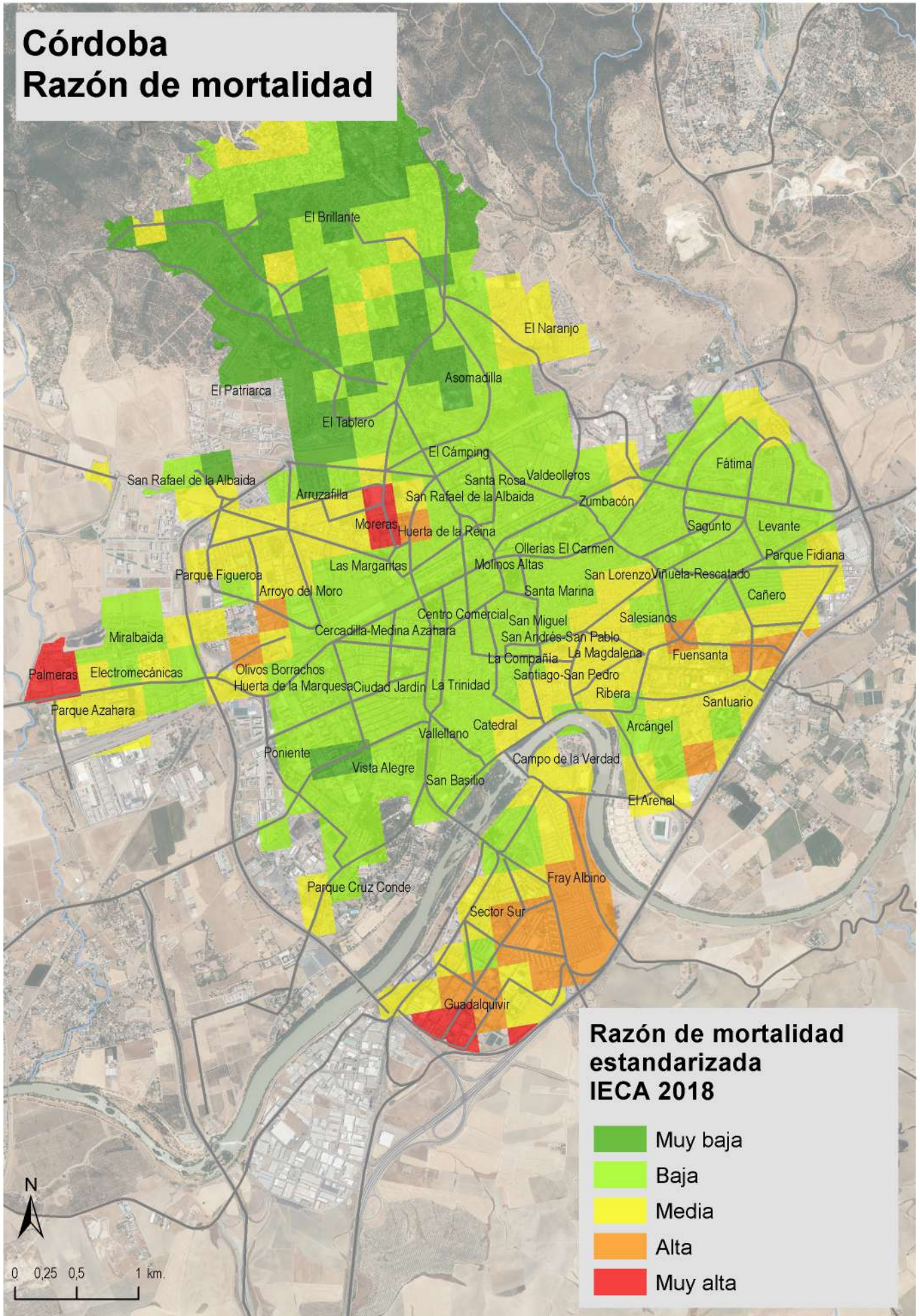

Dos Hermanas Índice de formación

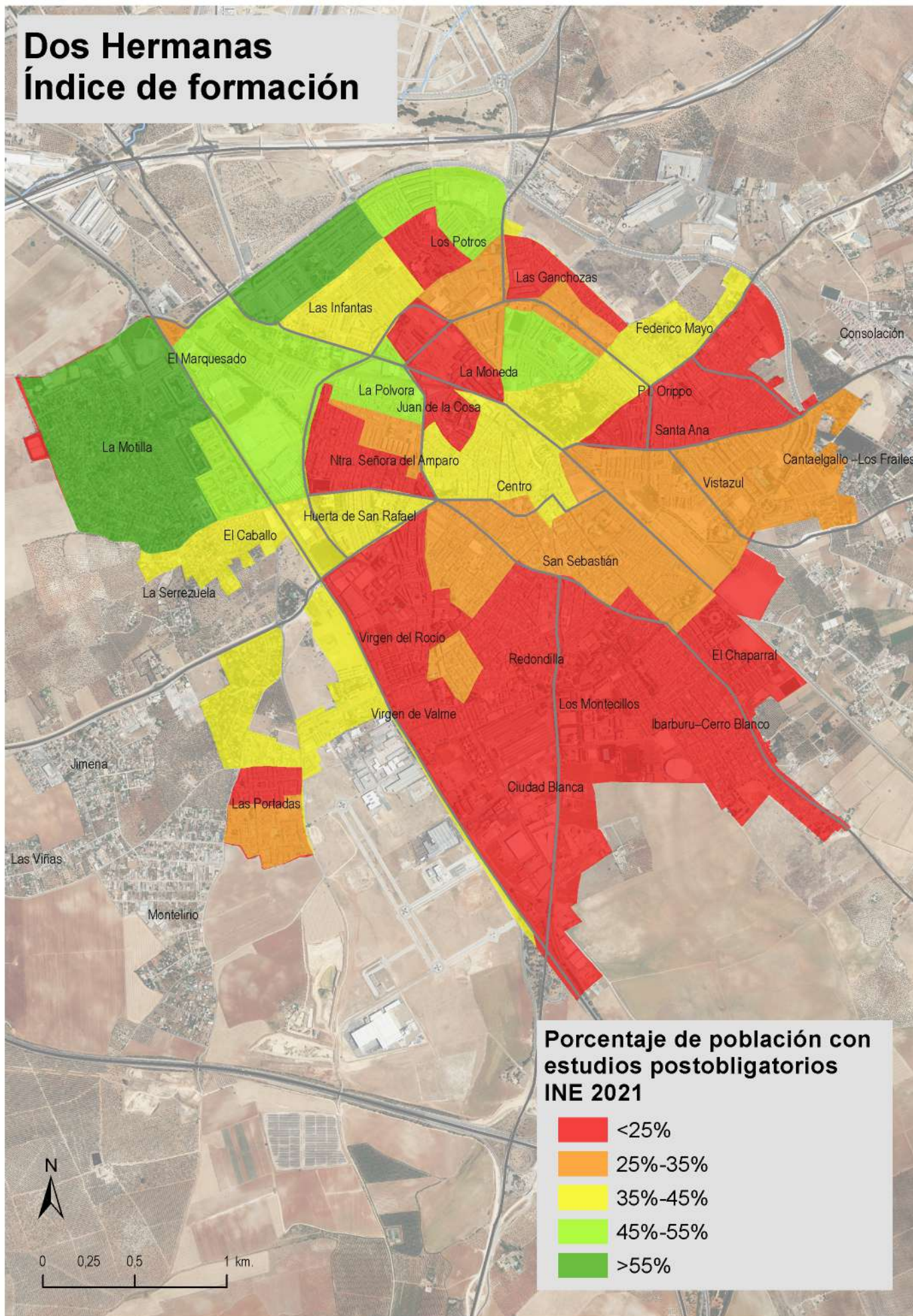

Dos Hermanas Tasa de desempleo

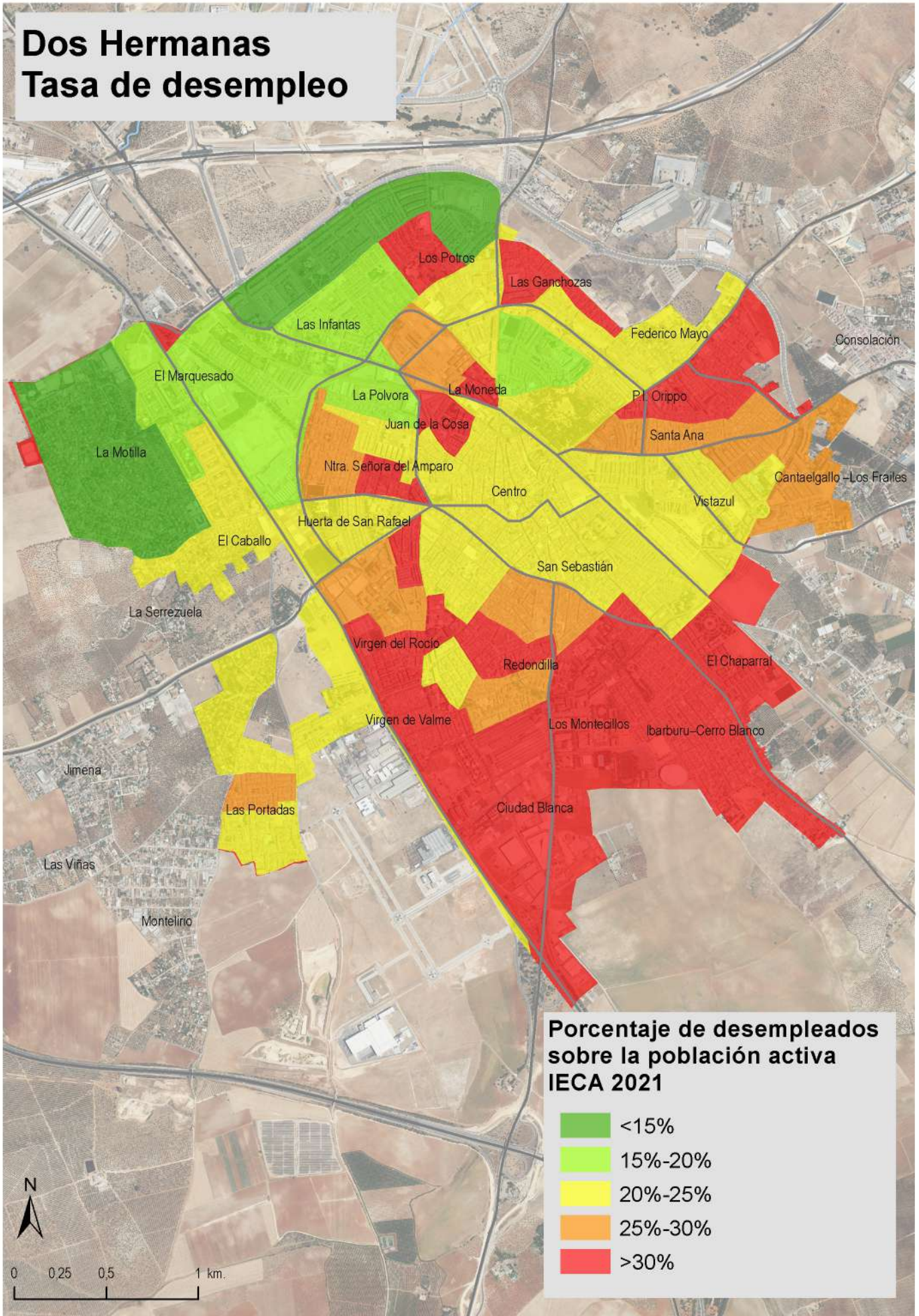

Dos Hermanas

Nivel de renta

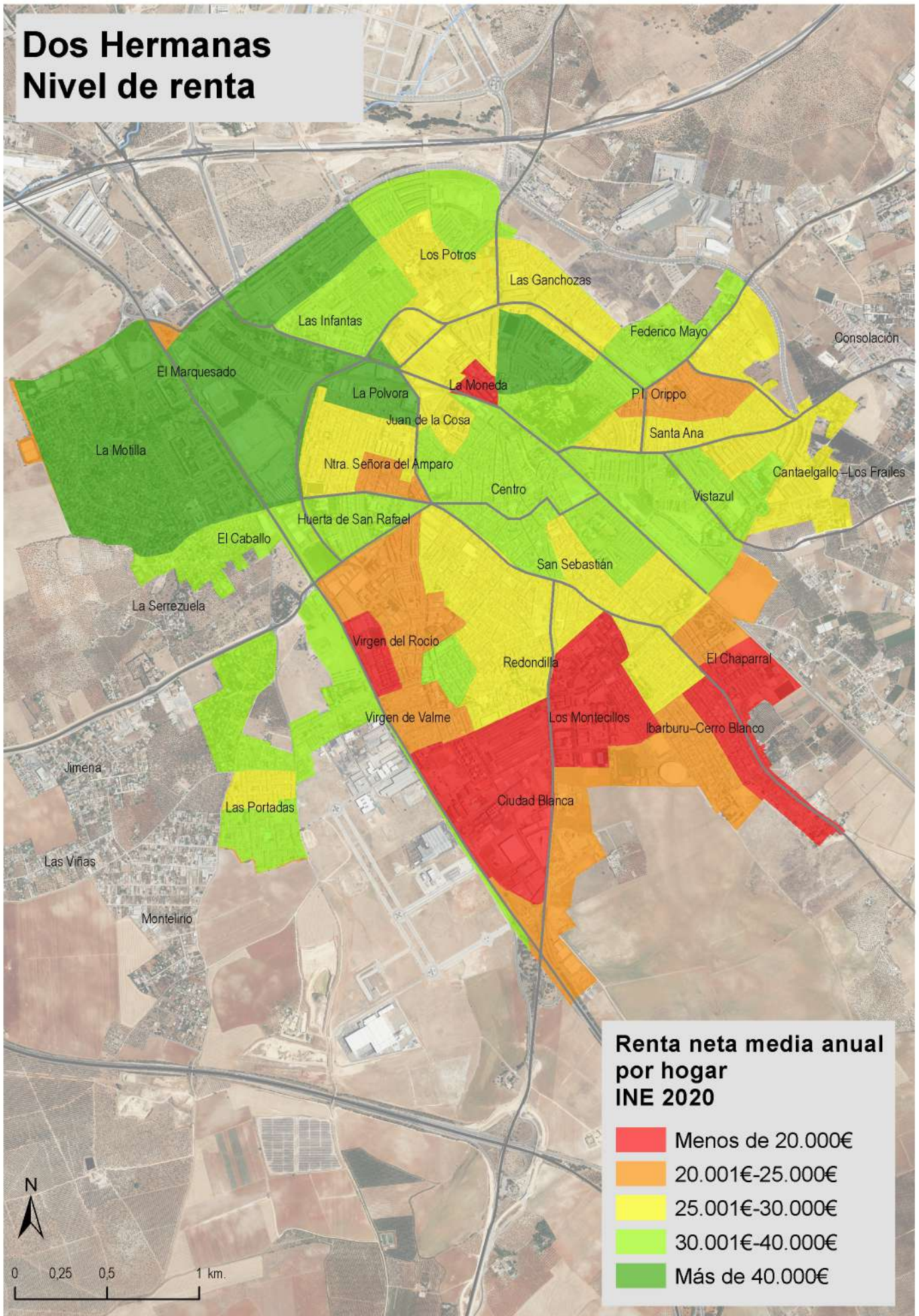

Dos Hermanas

Razón de mortalidad

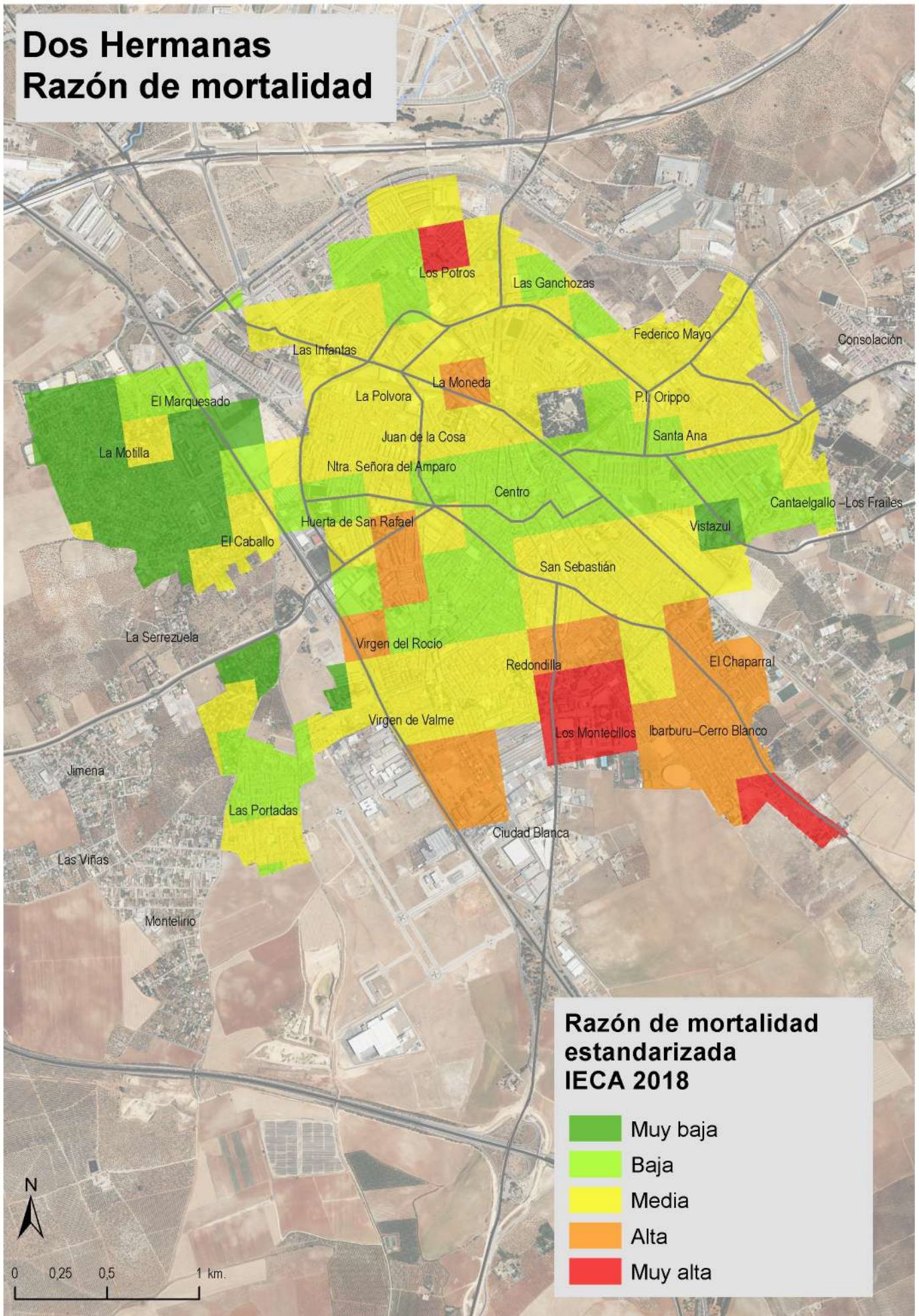

Granada

Índice de formación

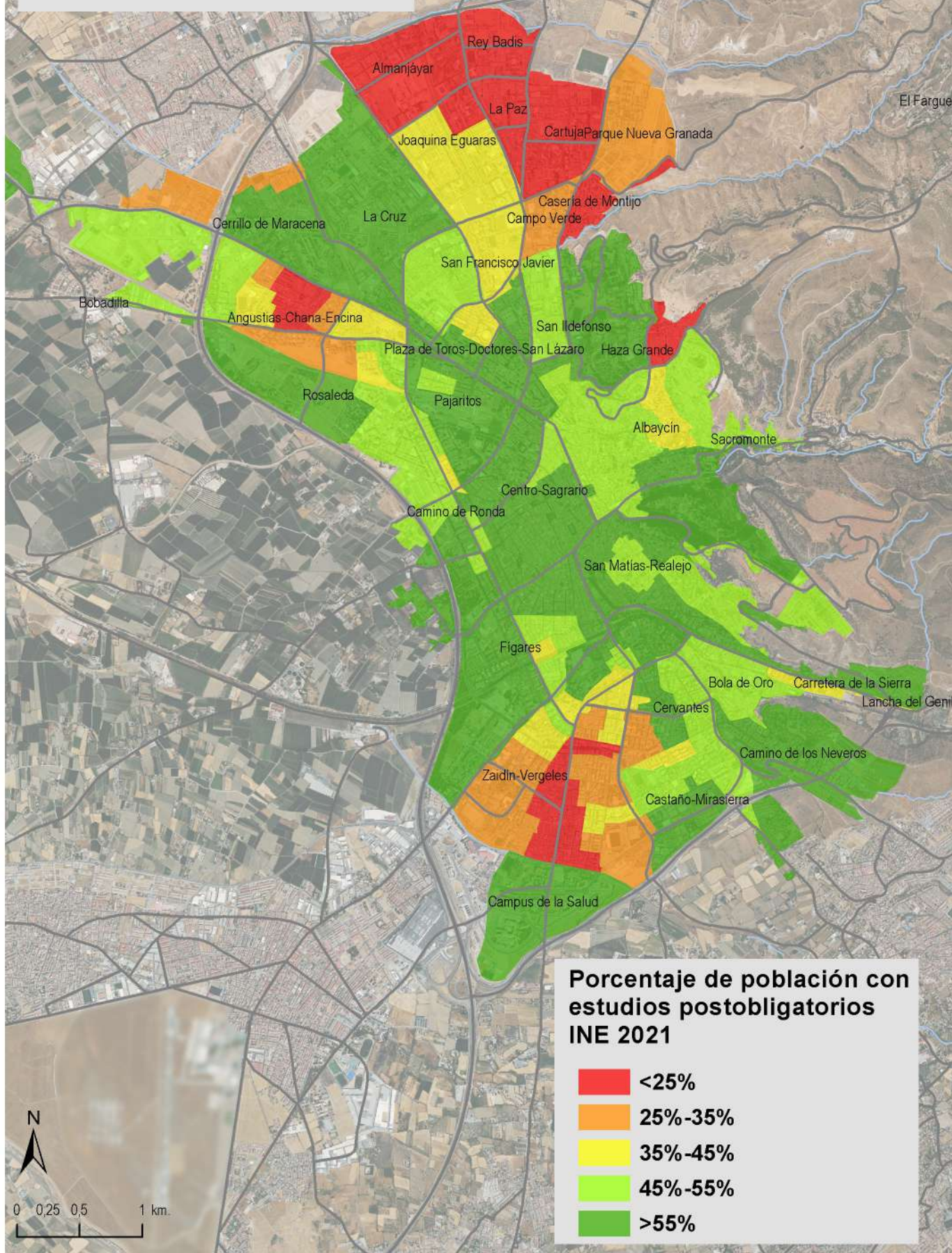

Porcentaje de población con estudios postobligatorios INE 2021

- <25%**
- 25%-35%**
- 35%-45%**
- 45%-55%**
- >55%**



Granada

Tasa de desempleo

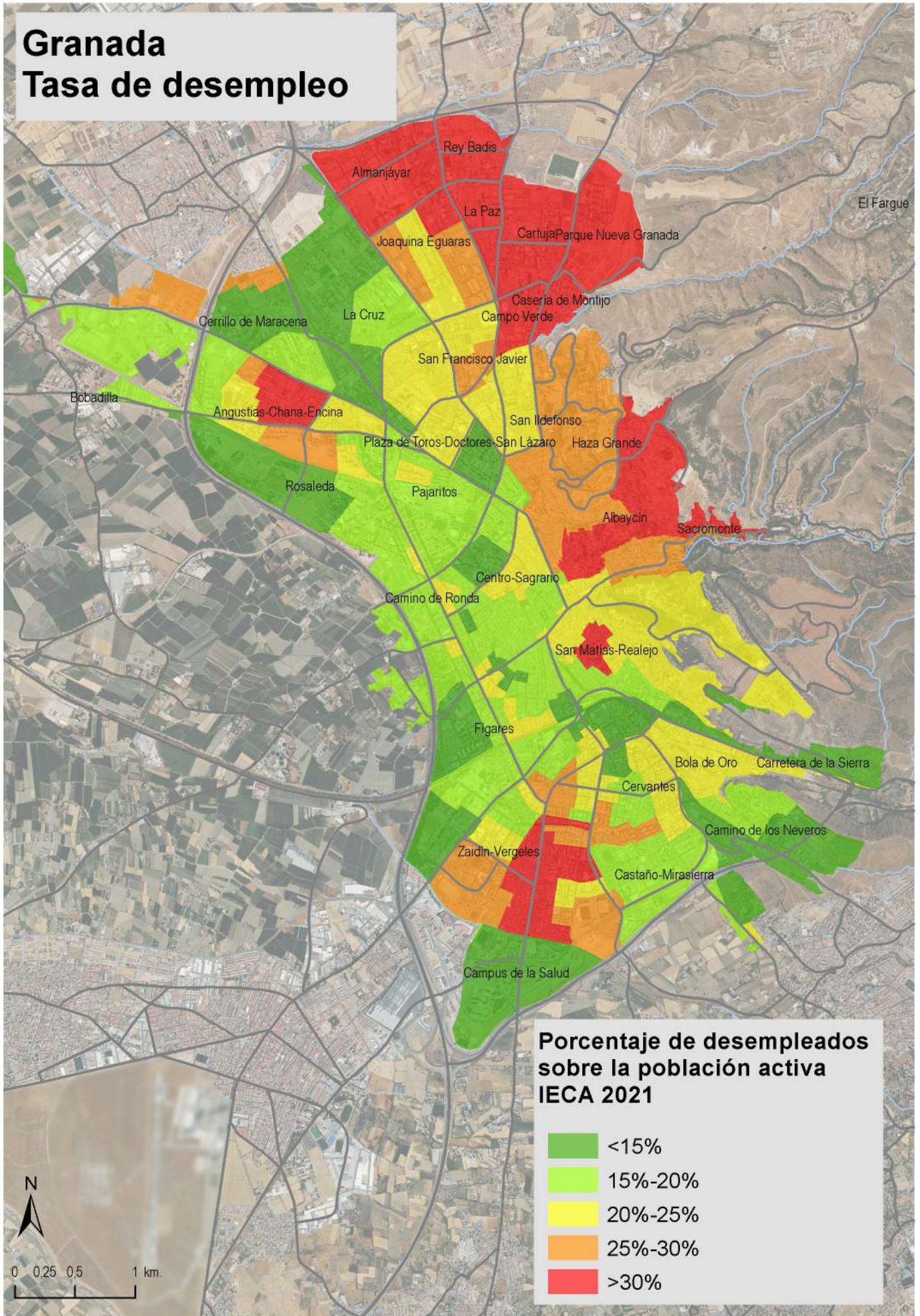

Granada

Nivel de renta

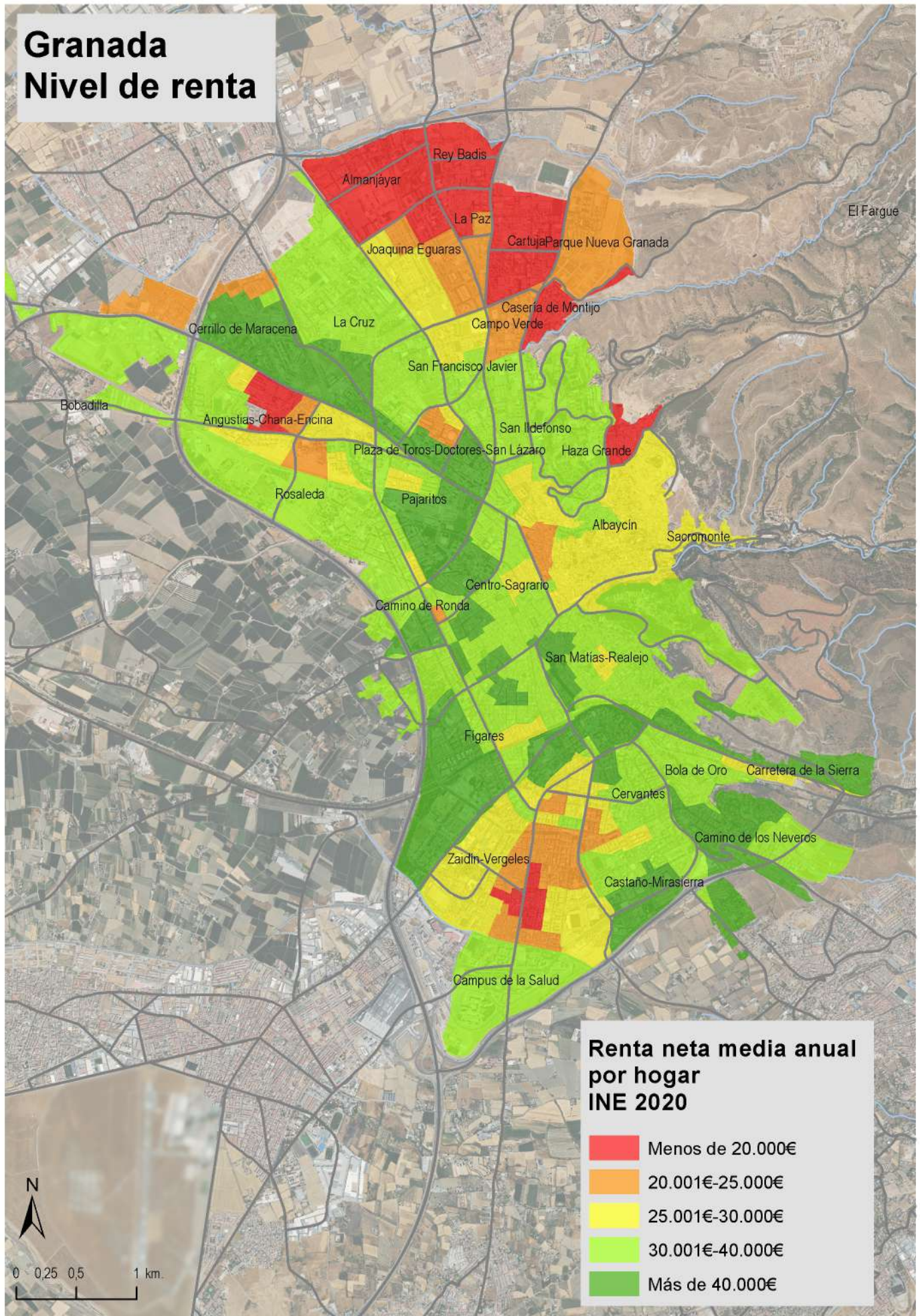

Huelva

Índice de formación

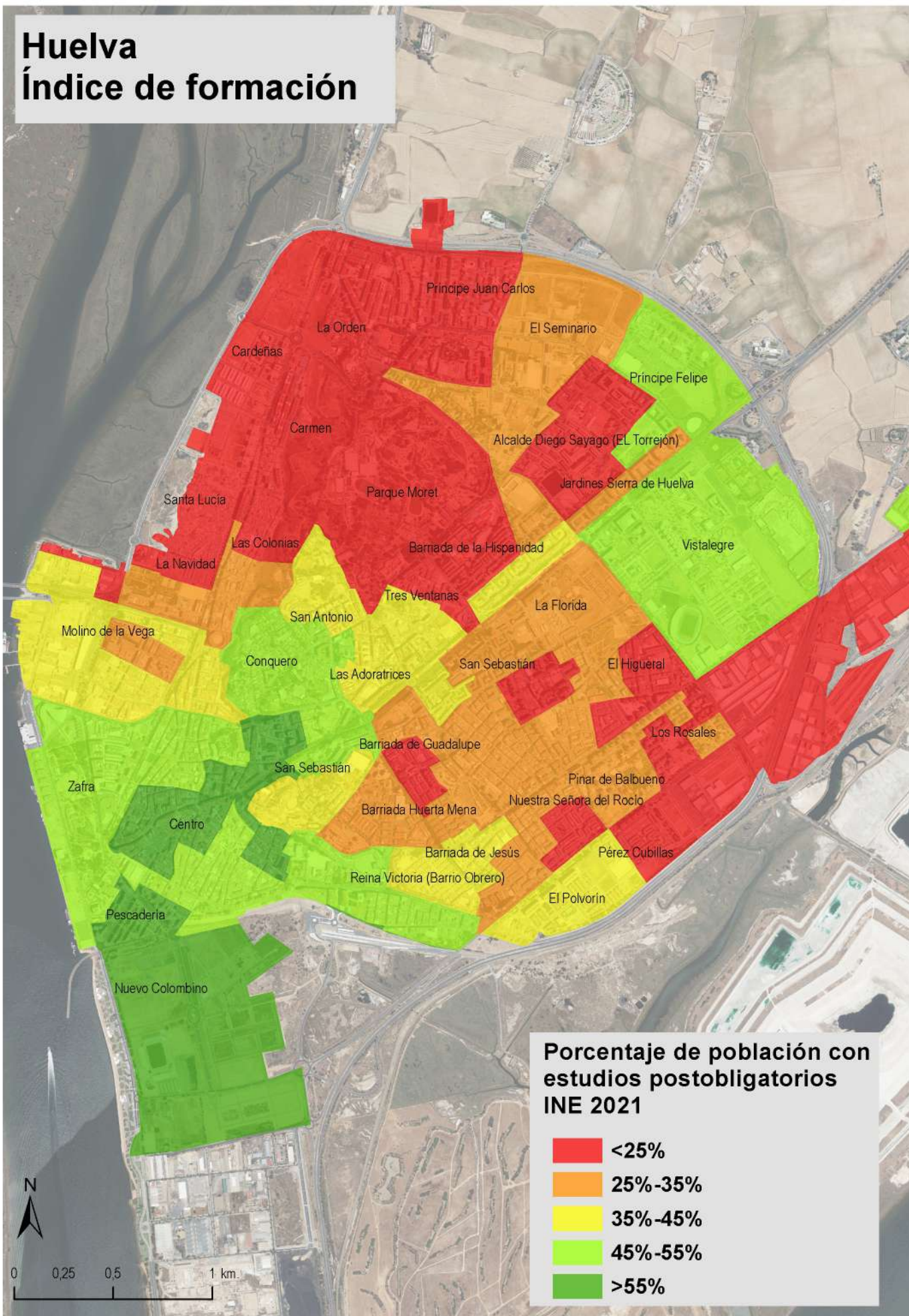

Huelva

Nivel de renta

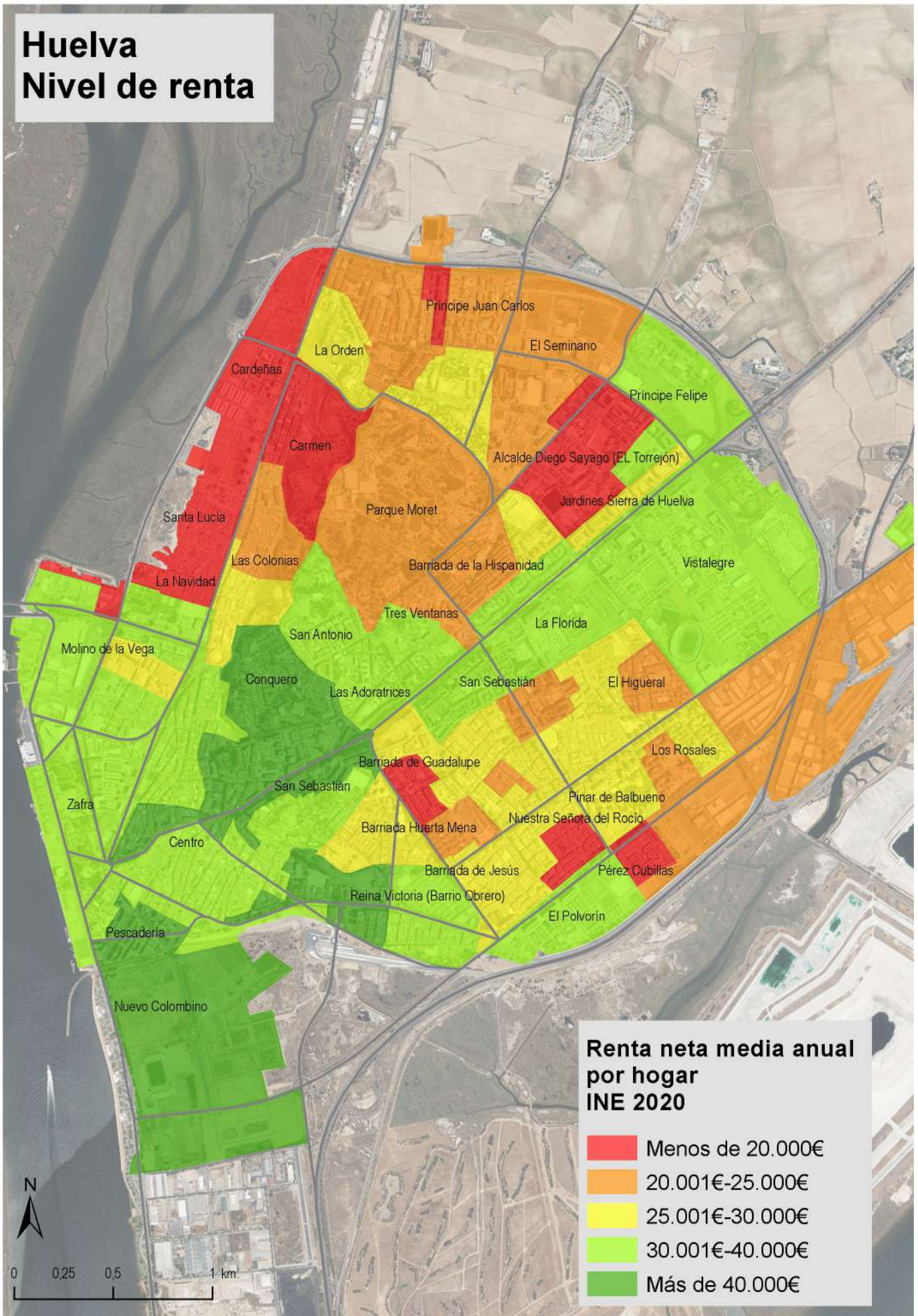

Huelva

Razón de mortalidad

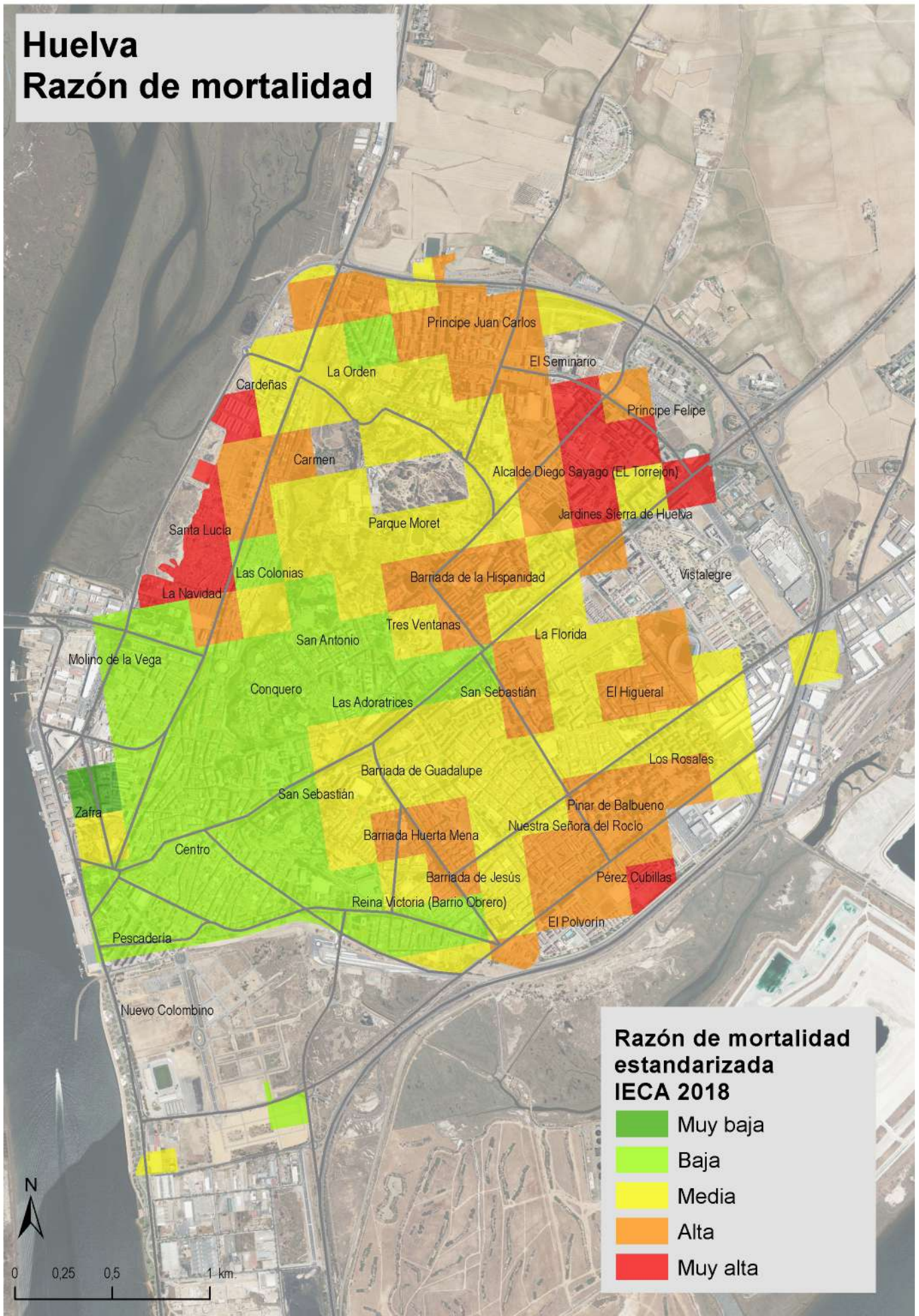

Jaén

Índice de formación

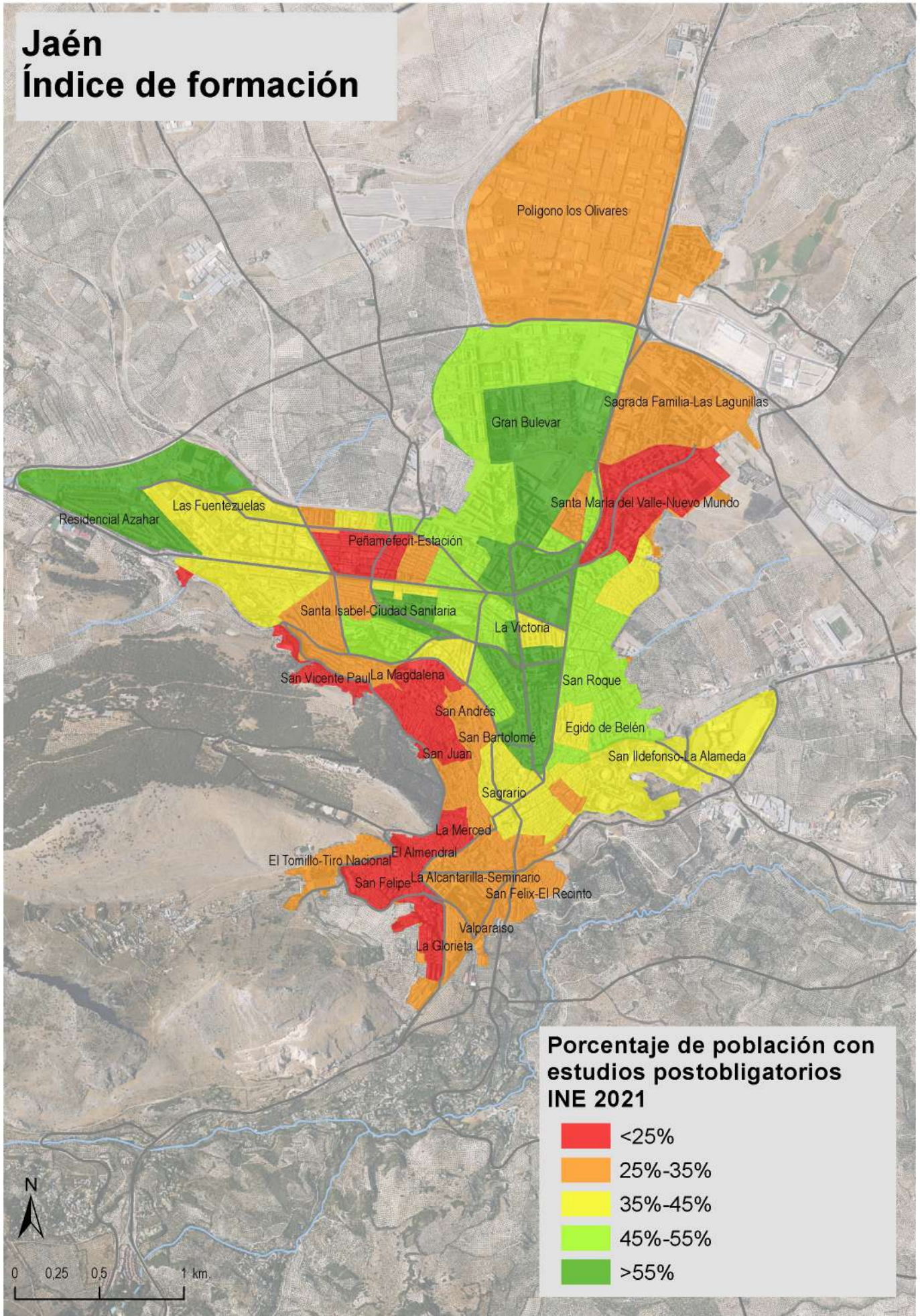

Jaén

Tasa de desempleo

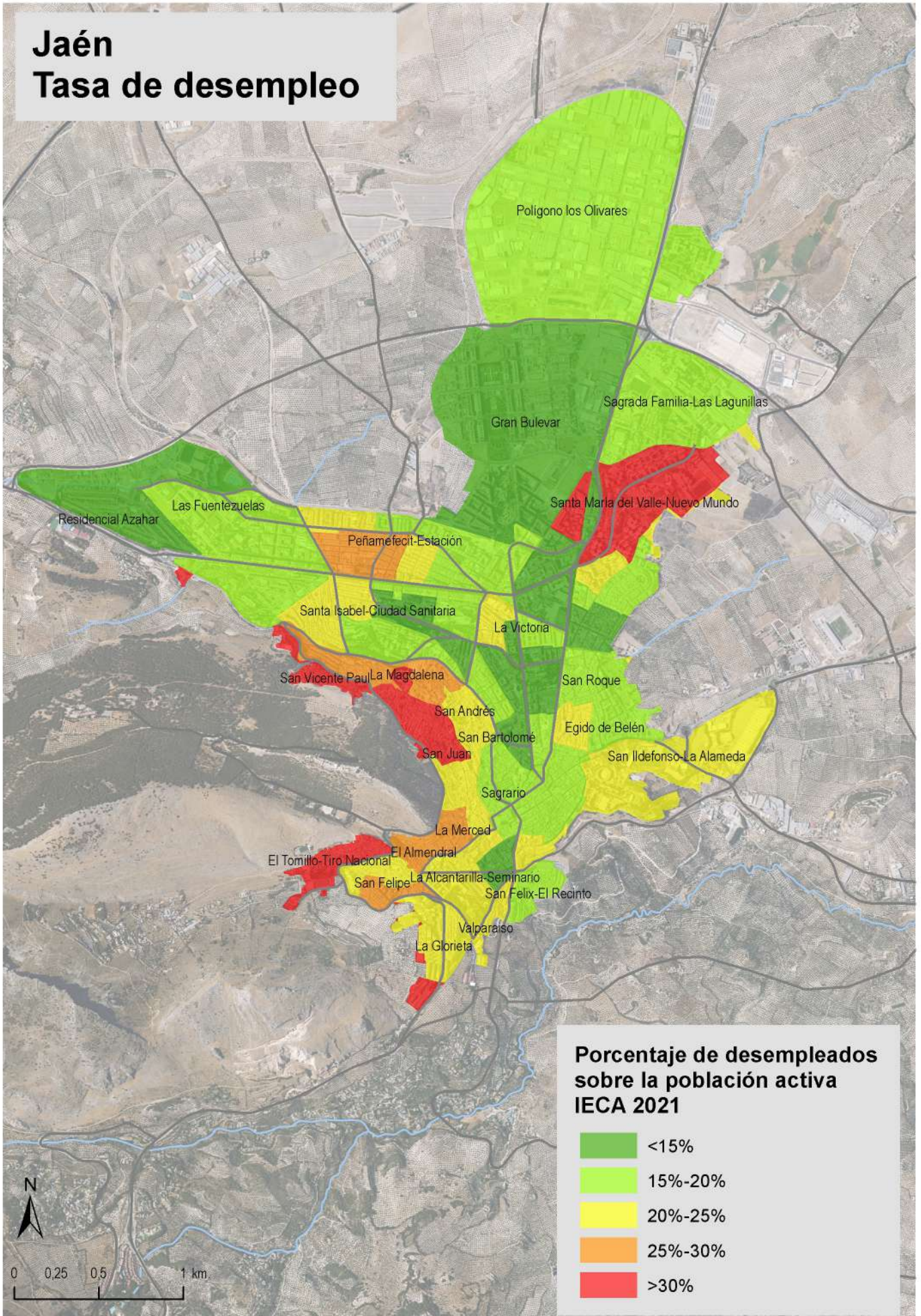

Jaén

Nivel de renta

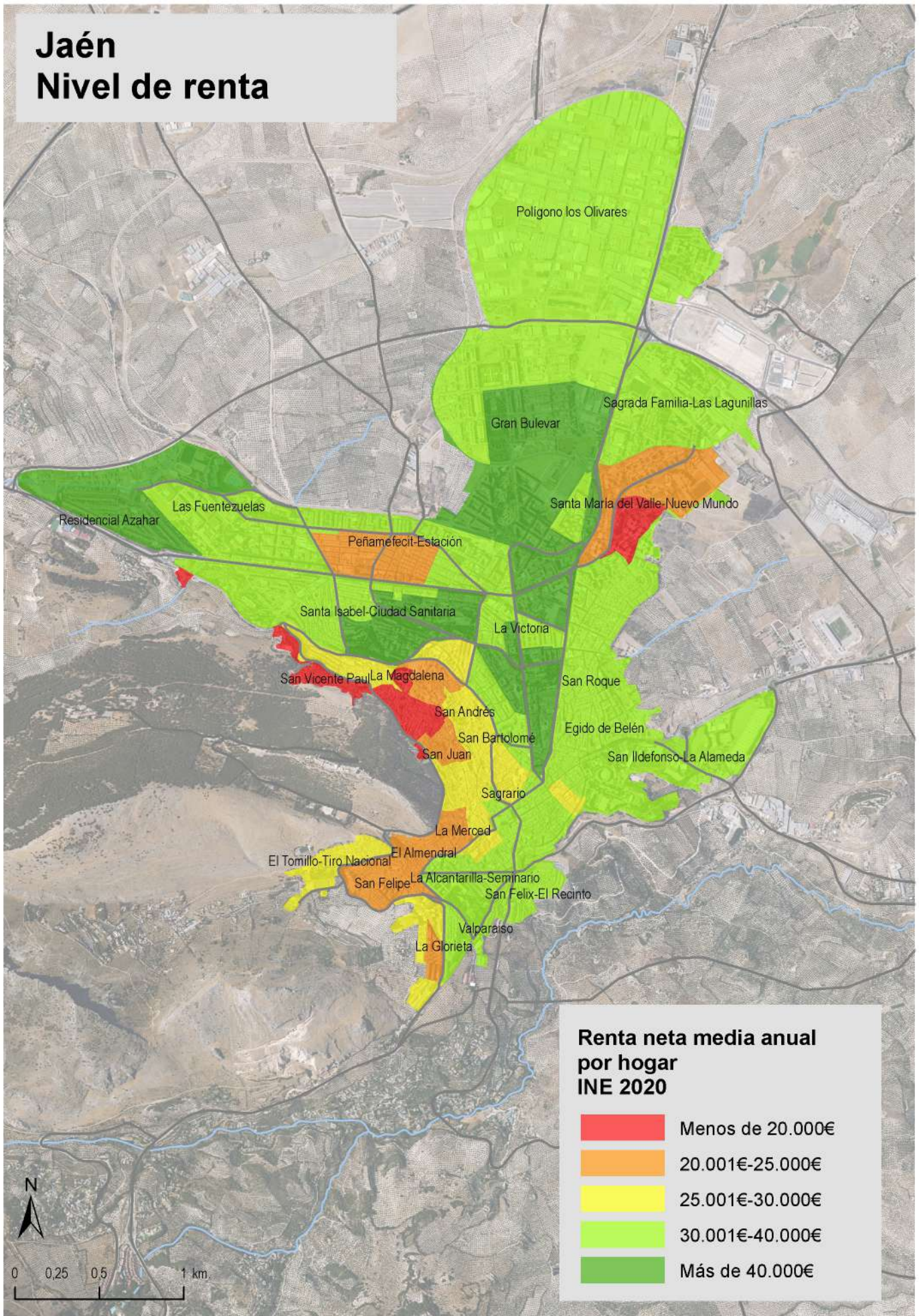

Jaén

Razón de mortalidad

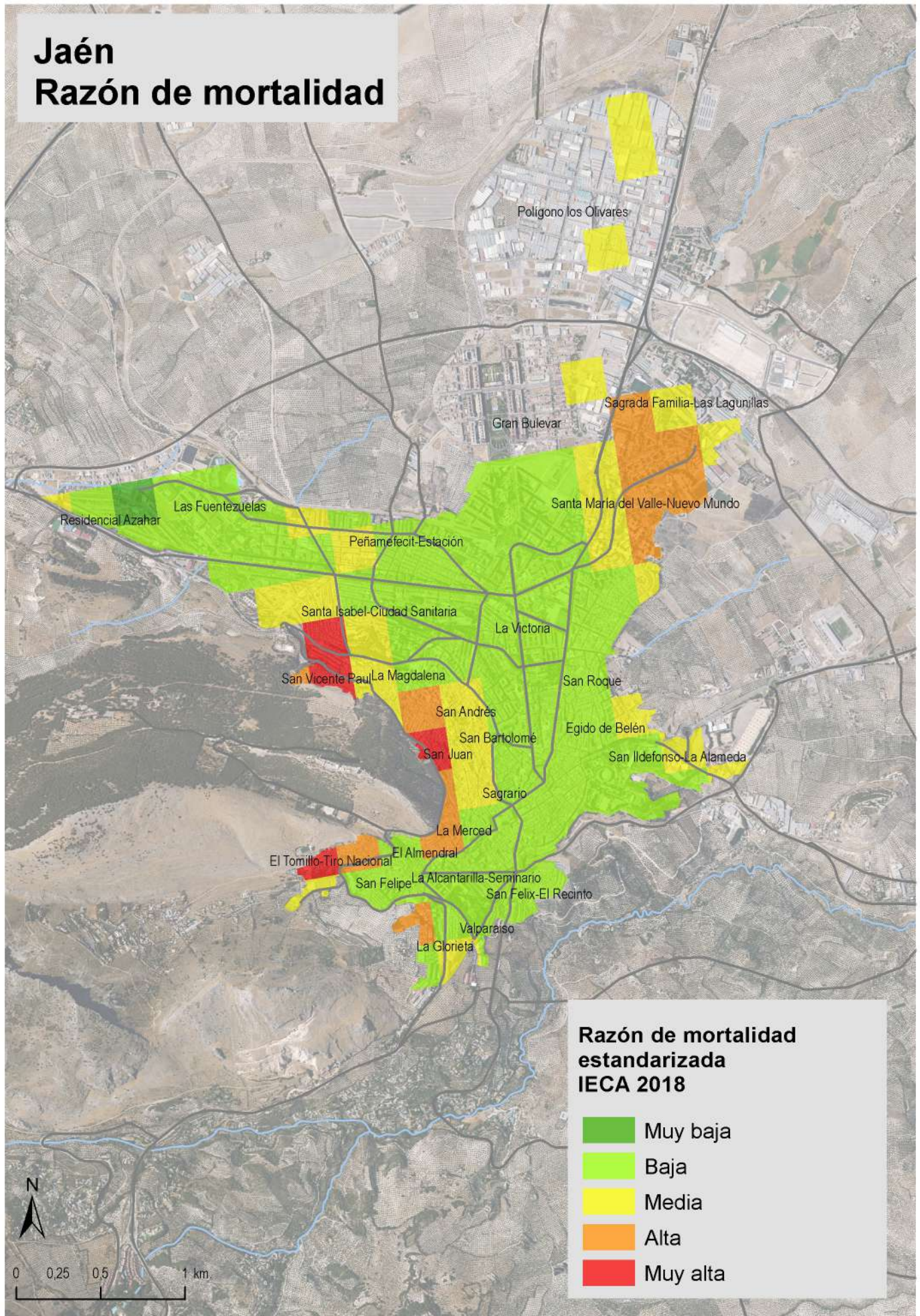

Jerez de la Frontera Índice de formación

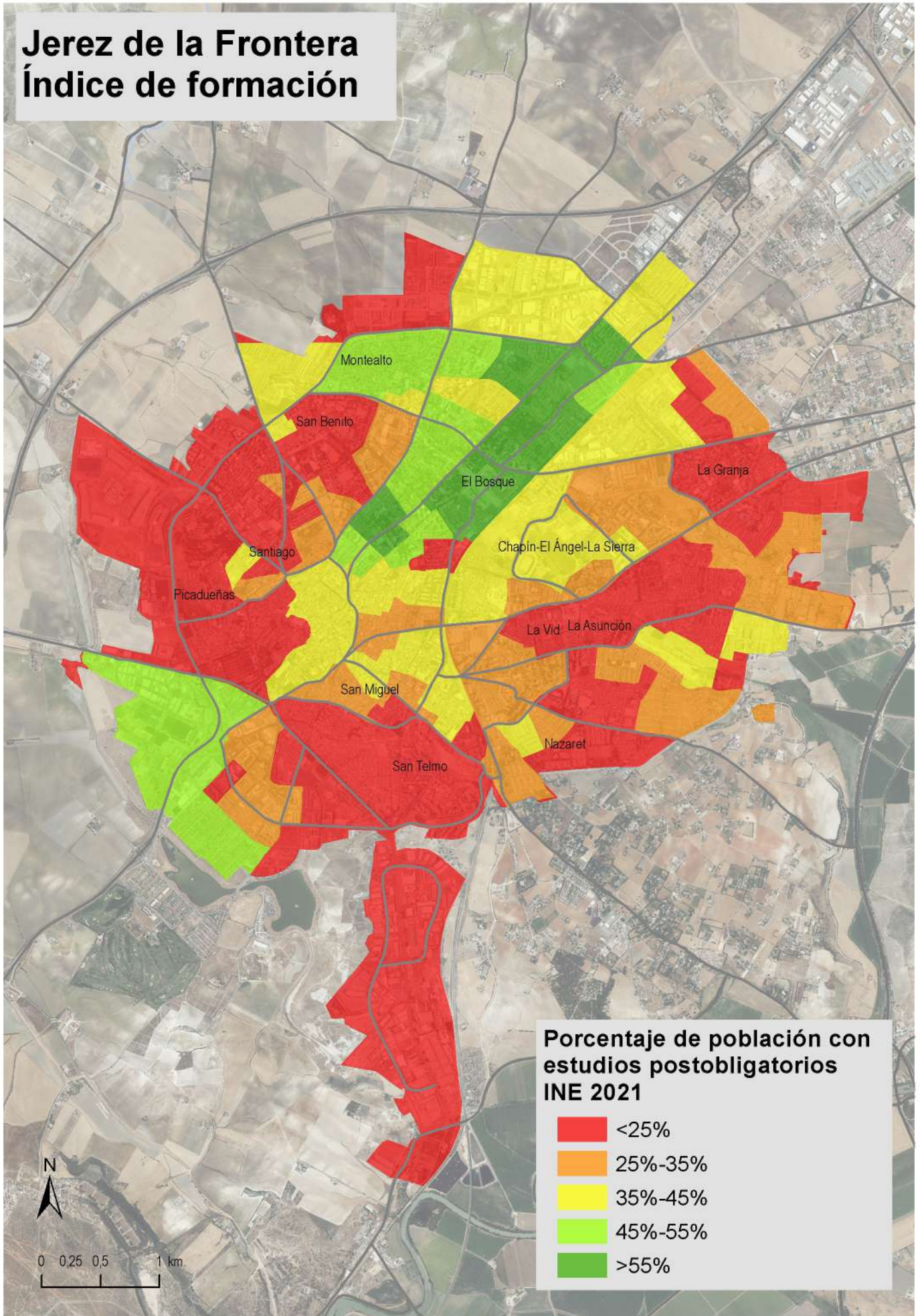

Jerez de la Frontera

Tasa de desempleo

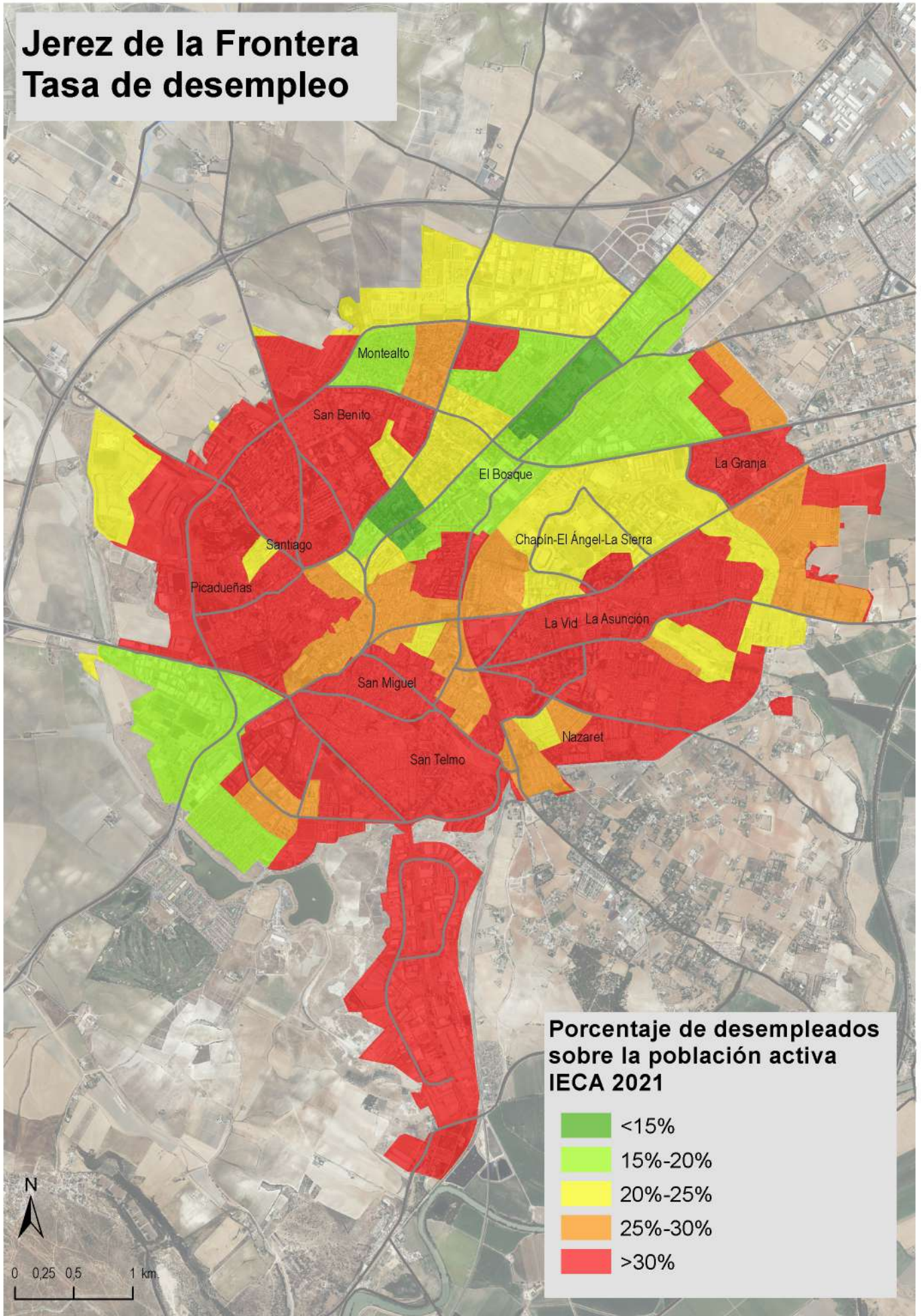

Jerez de la Frontera

Nivel de renta

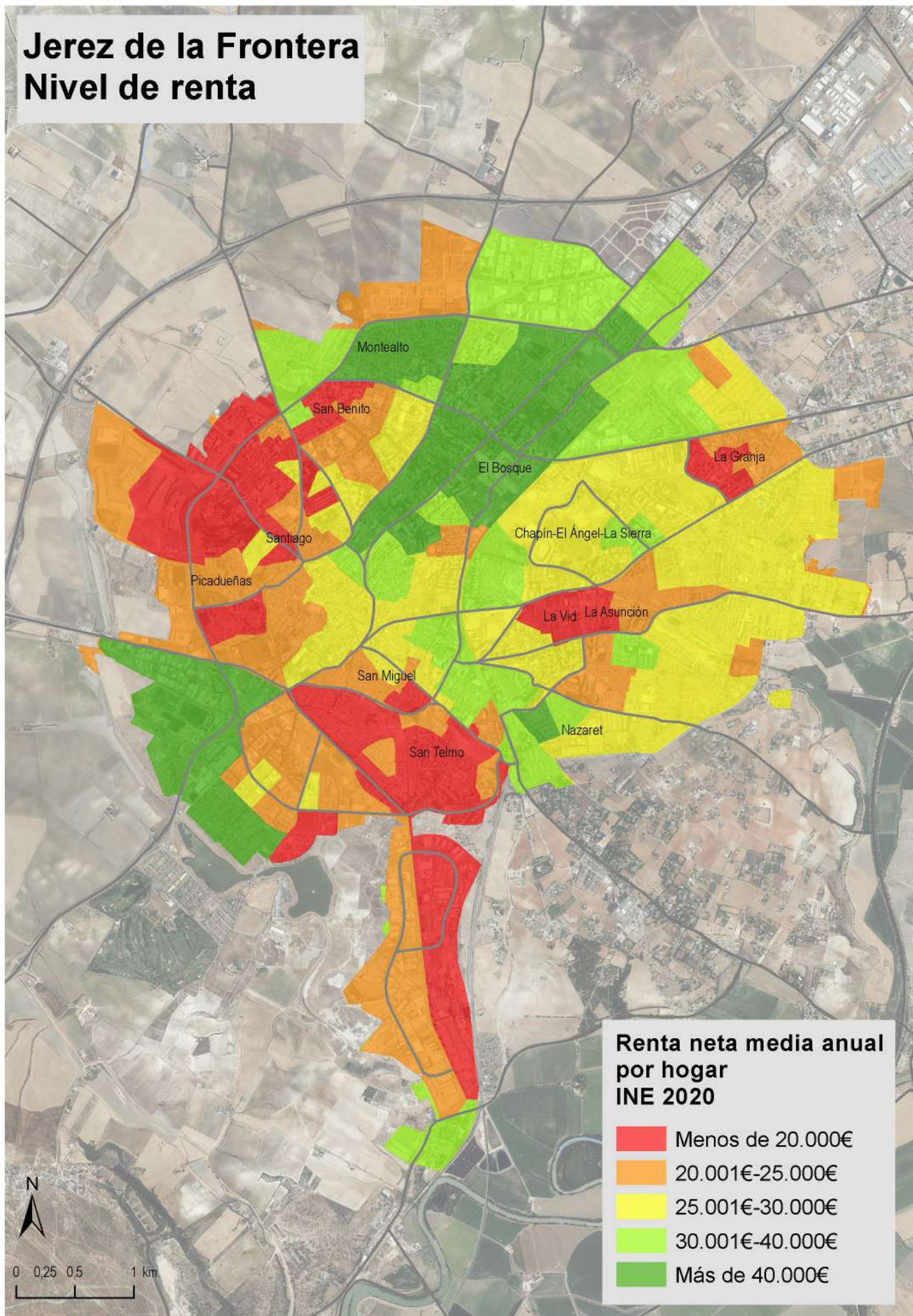

Renta neta media anual por hogar INE 2020

	Menos de 20.000€
	20.001€-25.000€
	25.001€-30.000€
	30.001€-40.000€
	Más de 40.000€



Jerez de la Frontera

Razón de mortalidad

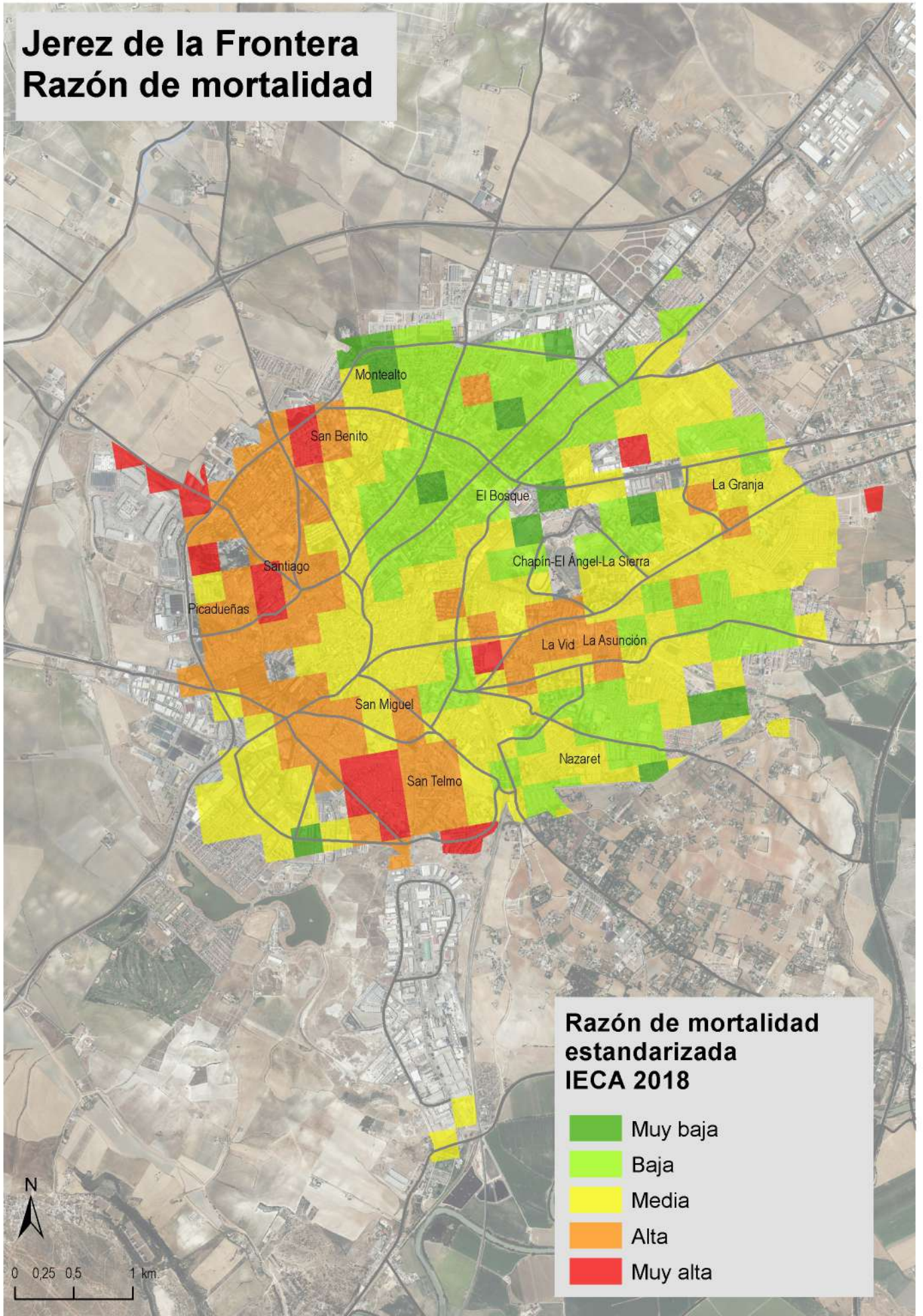

Málaga

Índice de formación

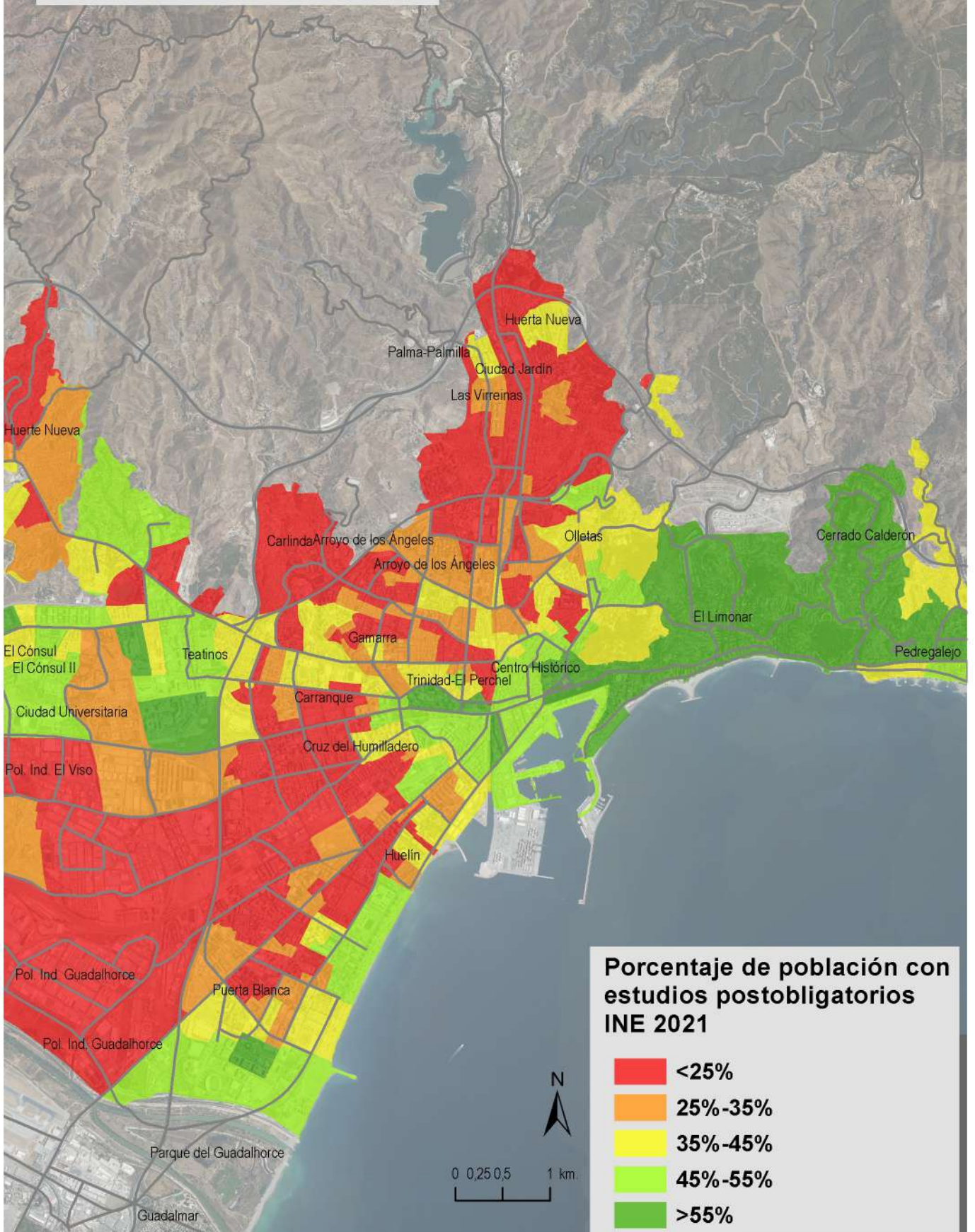

Málaga

Tasa de desempleo

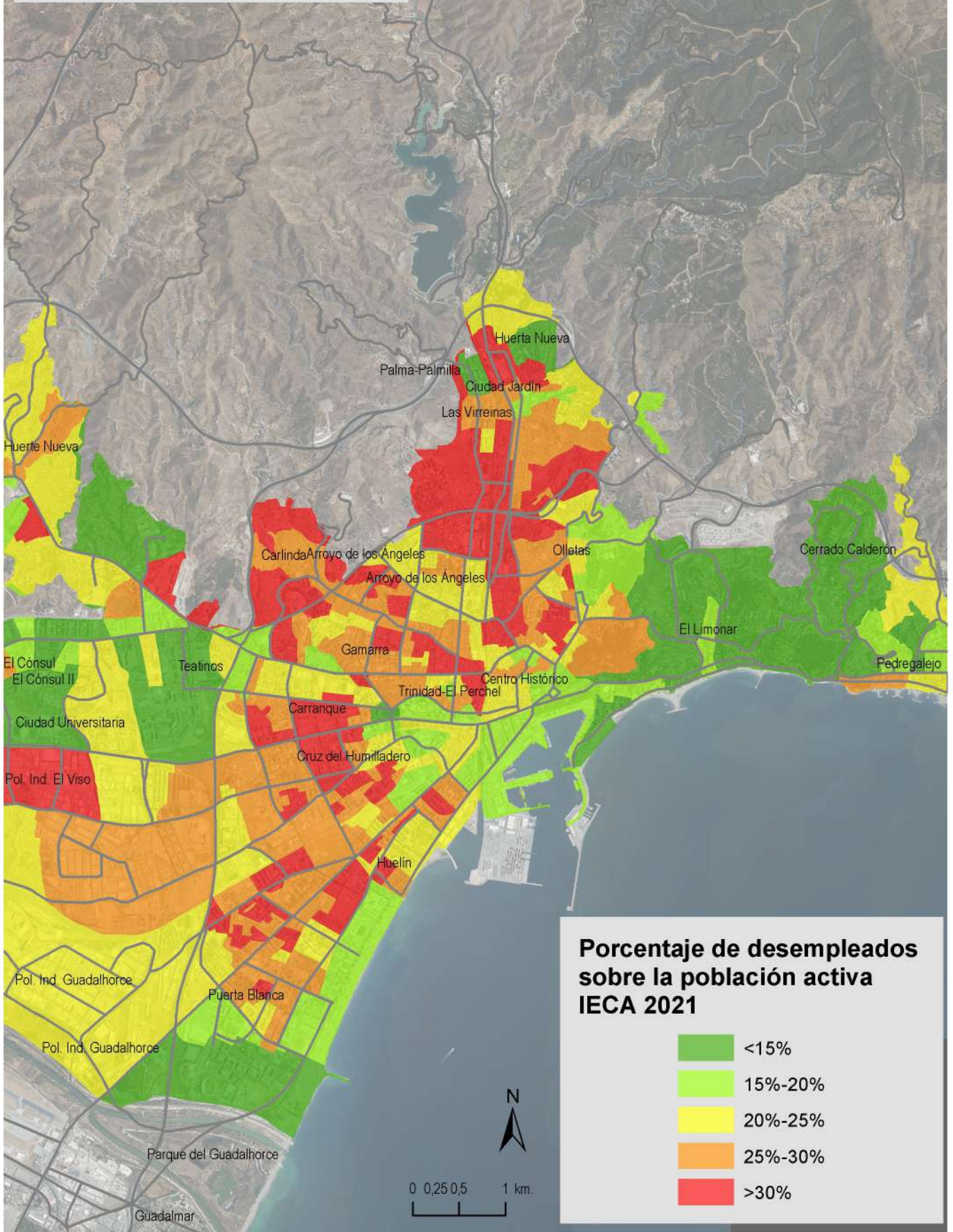

Málaga

Nivel de renta

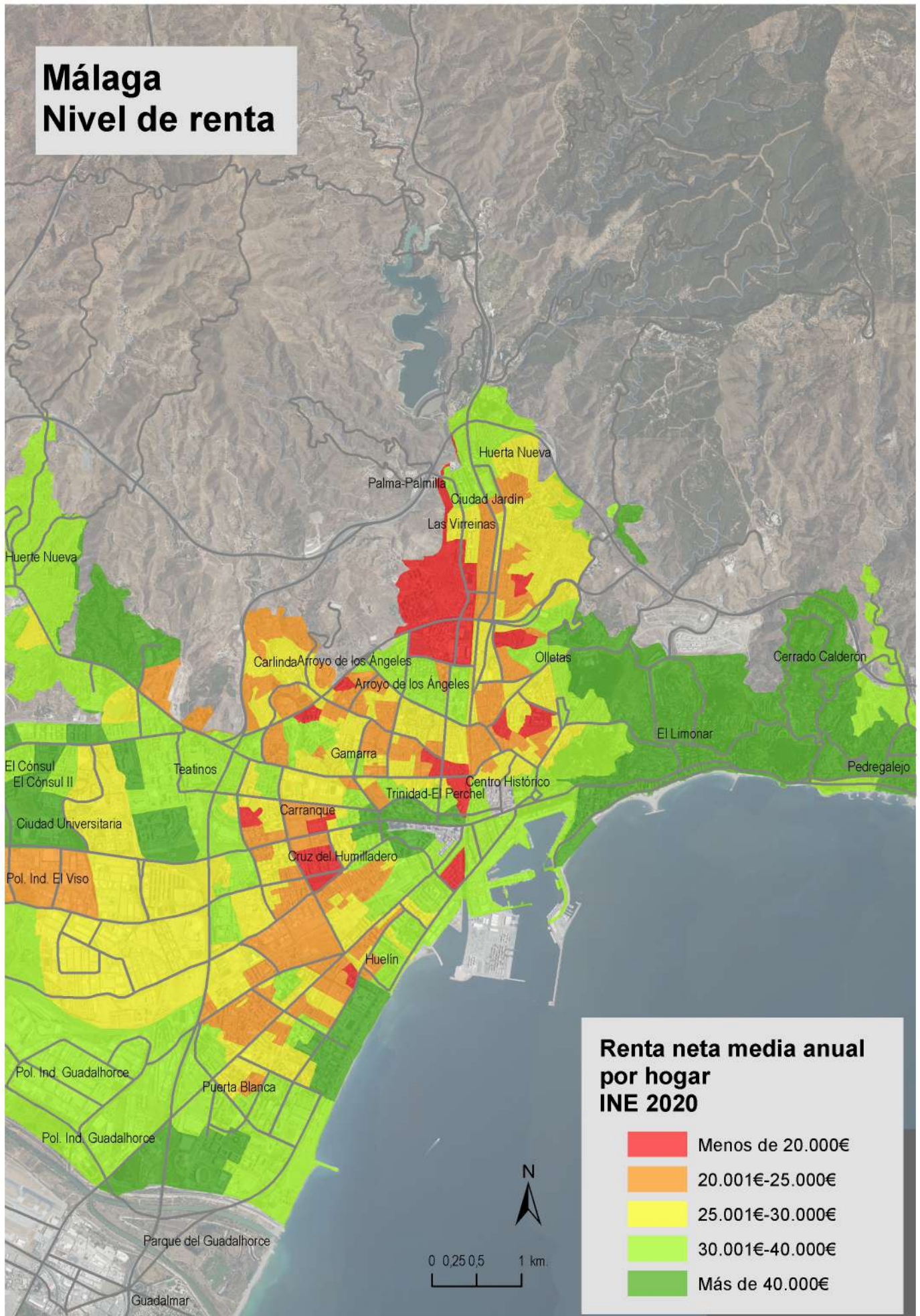

Málaga

Razón de mortalidad

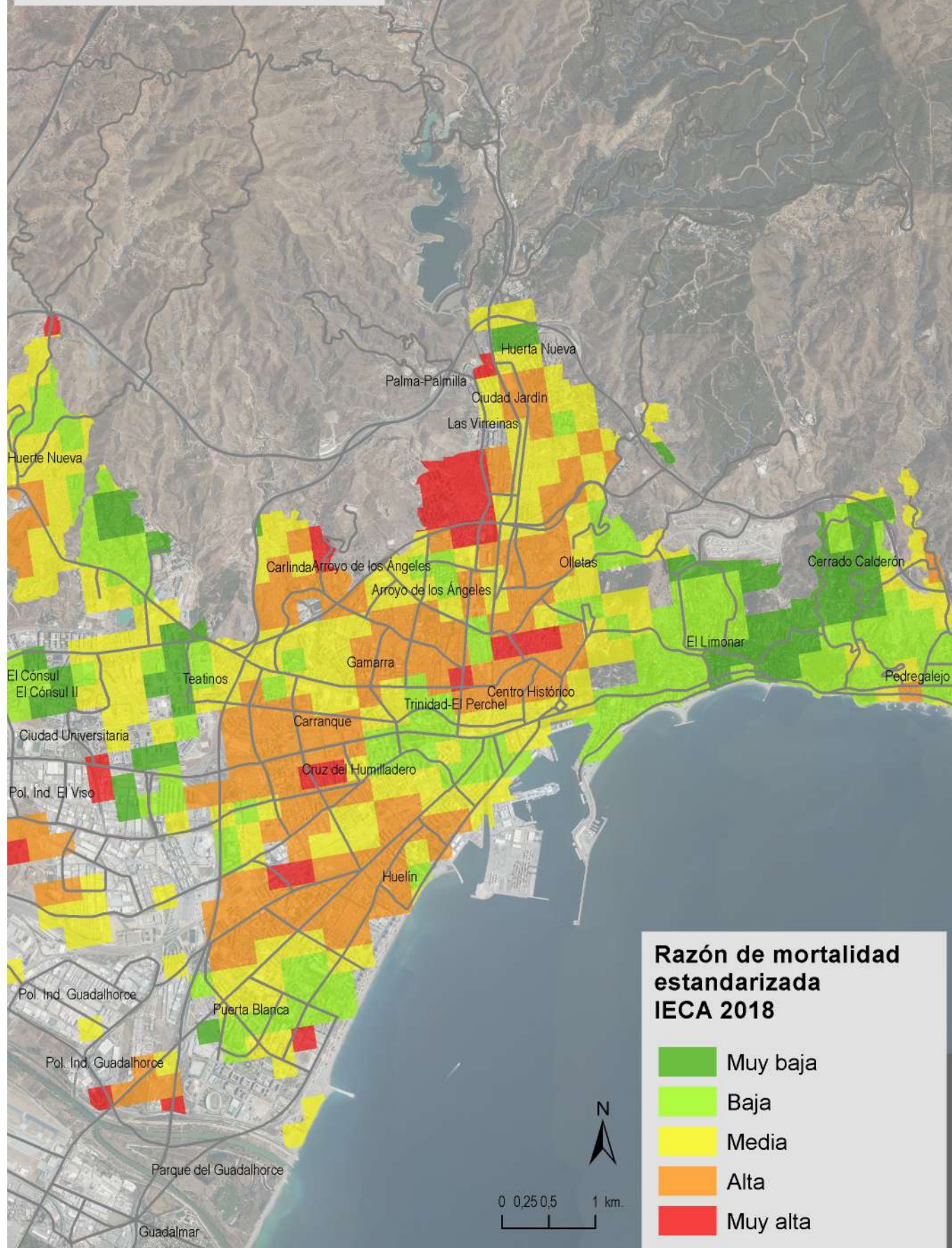

Marbella Índice de formación

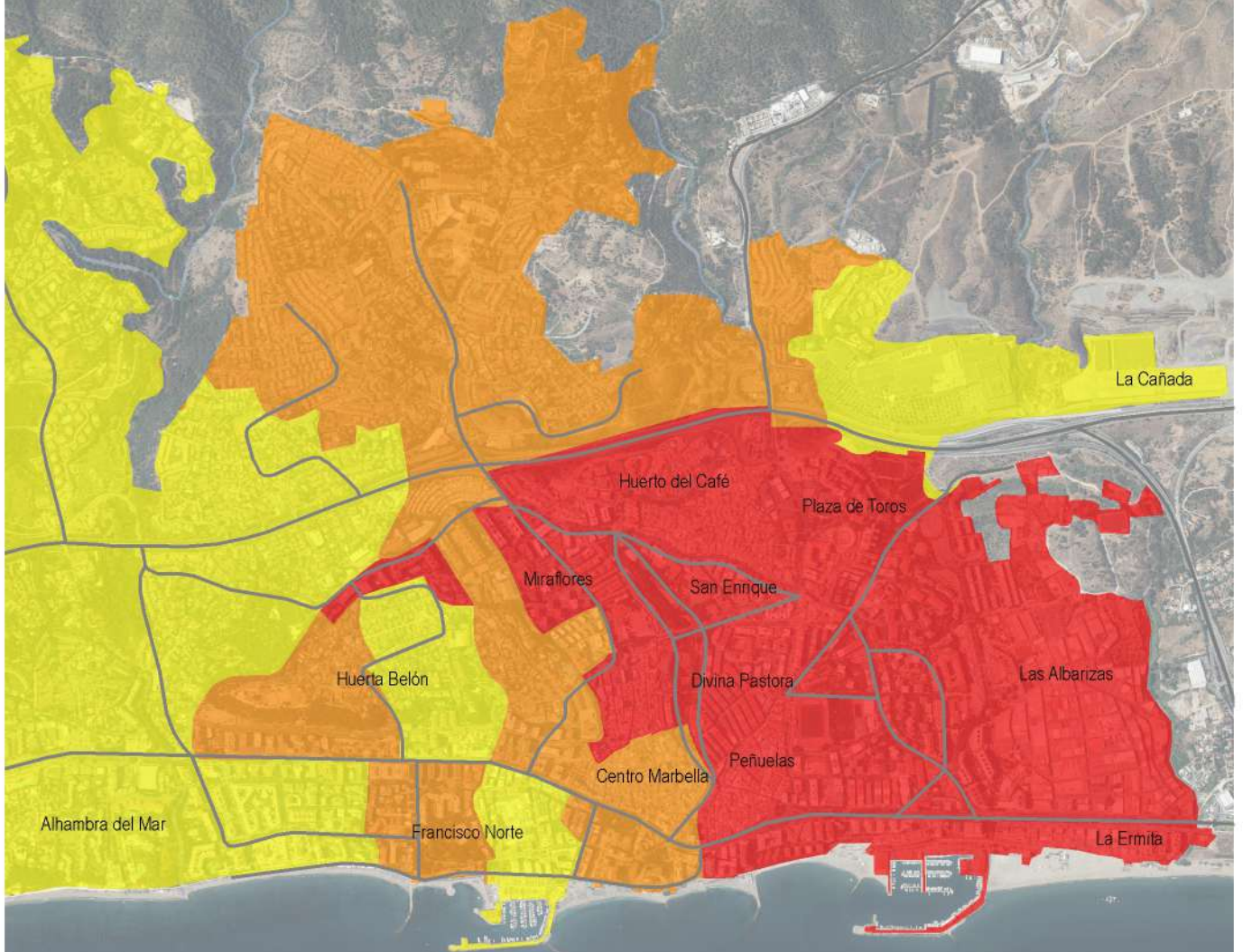

Porcentaje de población con estudios postobligatorios INE 2021

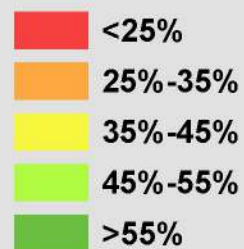

0 0,25 0,5 1 km

Marbella

Tasa de desempleo

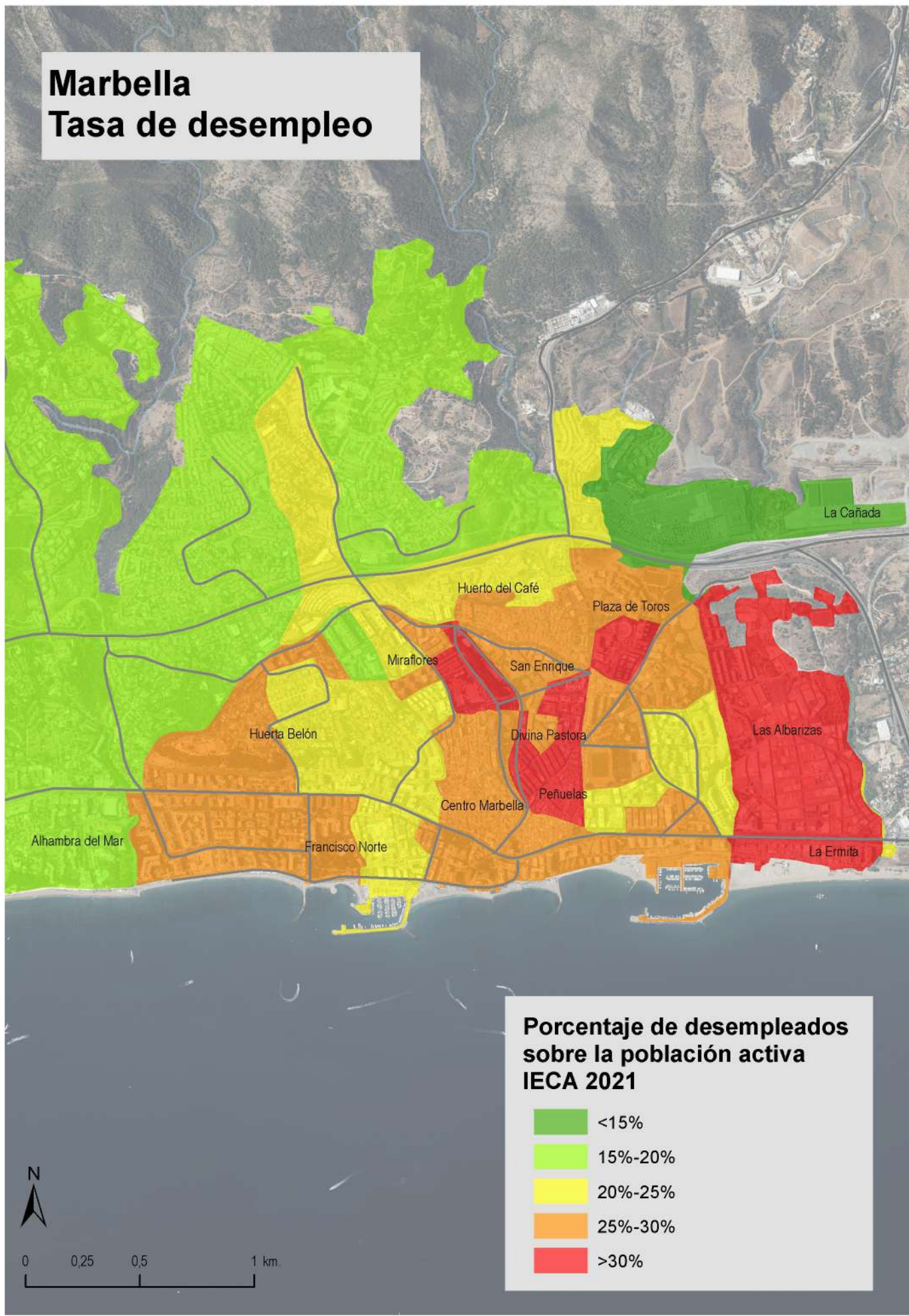

Porcentaje de desempleados sobre la población activa IECA 2021

- <15%
- 15%-20%
- 20%-25%
- 25%-30%
- >30%

Marbella

Nivel de renta

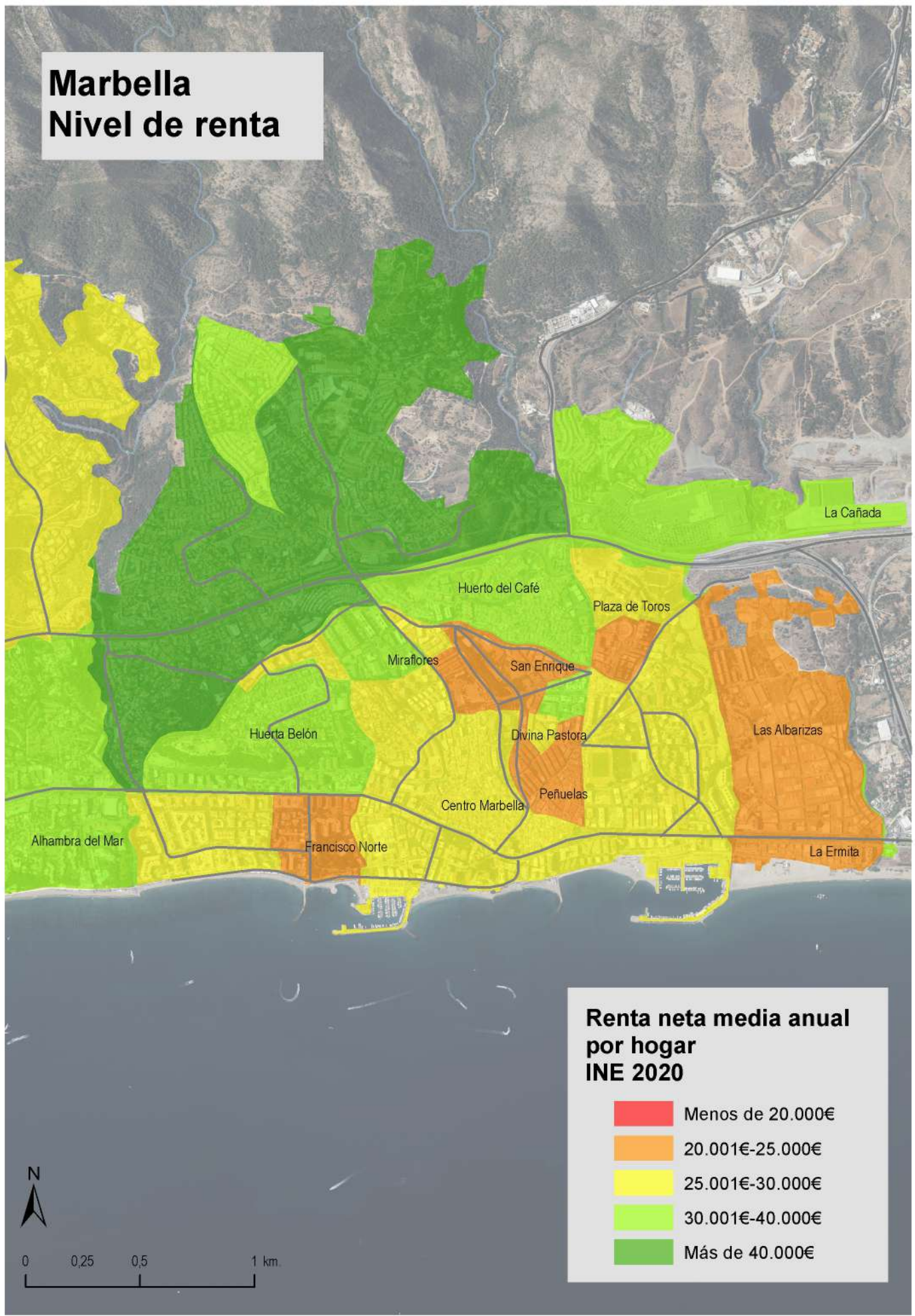

Renta neta media anual por hogar INE 2020

- Menos de 20.000€
- 20.001€-25.000€
- 25.001€-30.000€
- 30.001€-40.000€
- Más de 40.000€



0 0,25 0,5 1 km

Marbella

Razón de mortalidad

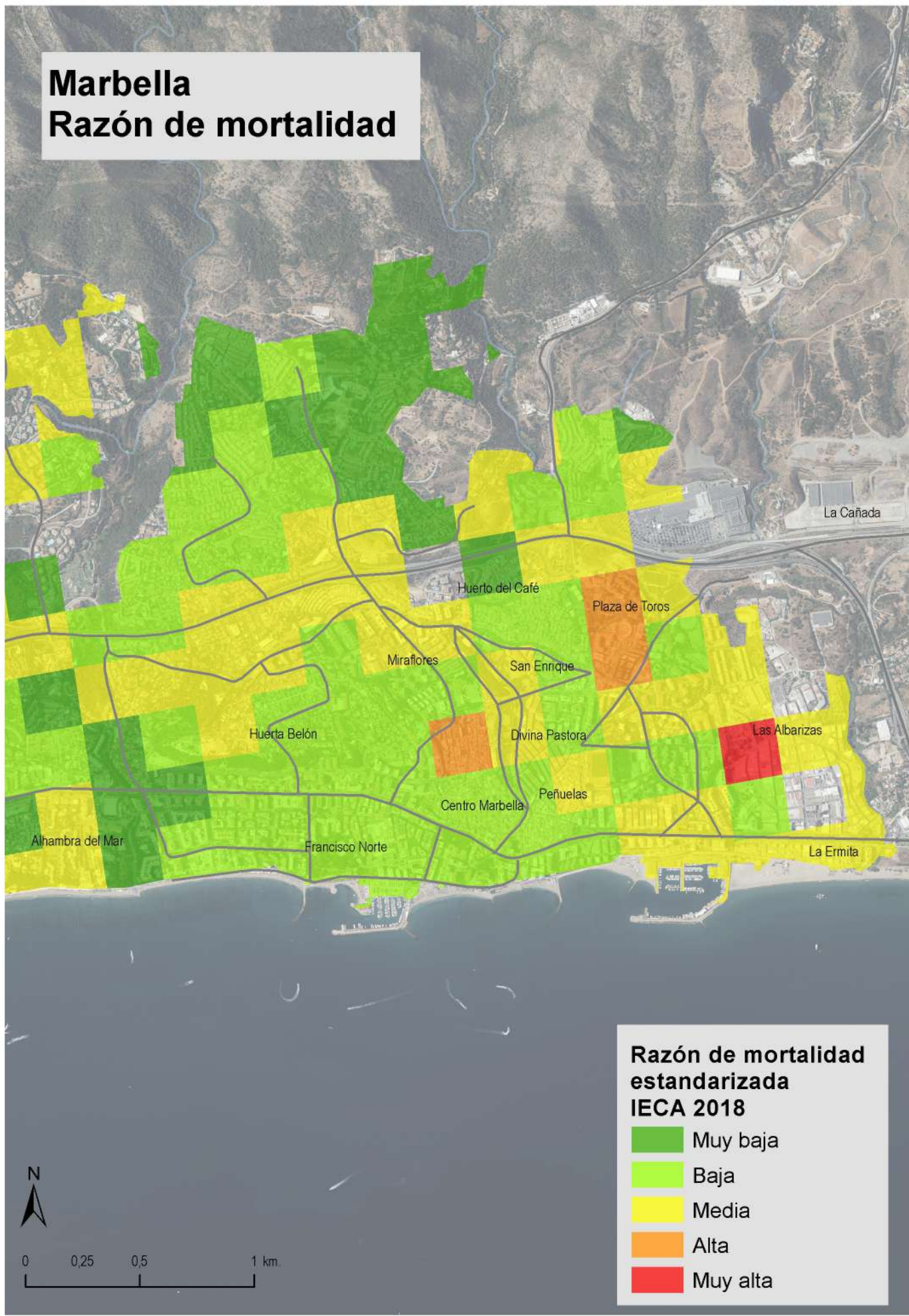

0 0,25 0,5 1 km

Razón de mortalidad estandarizada IECA 2018

- Muy baja
- Baja
- Media
- Alta
- Muy alta

Sevilla

Índice de formación

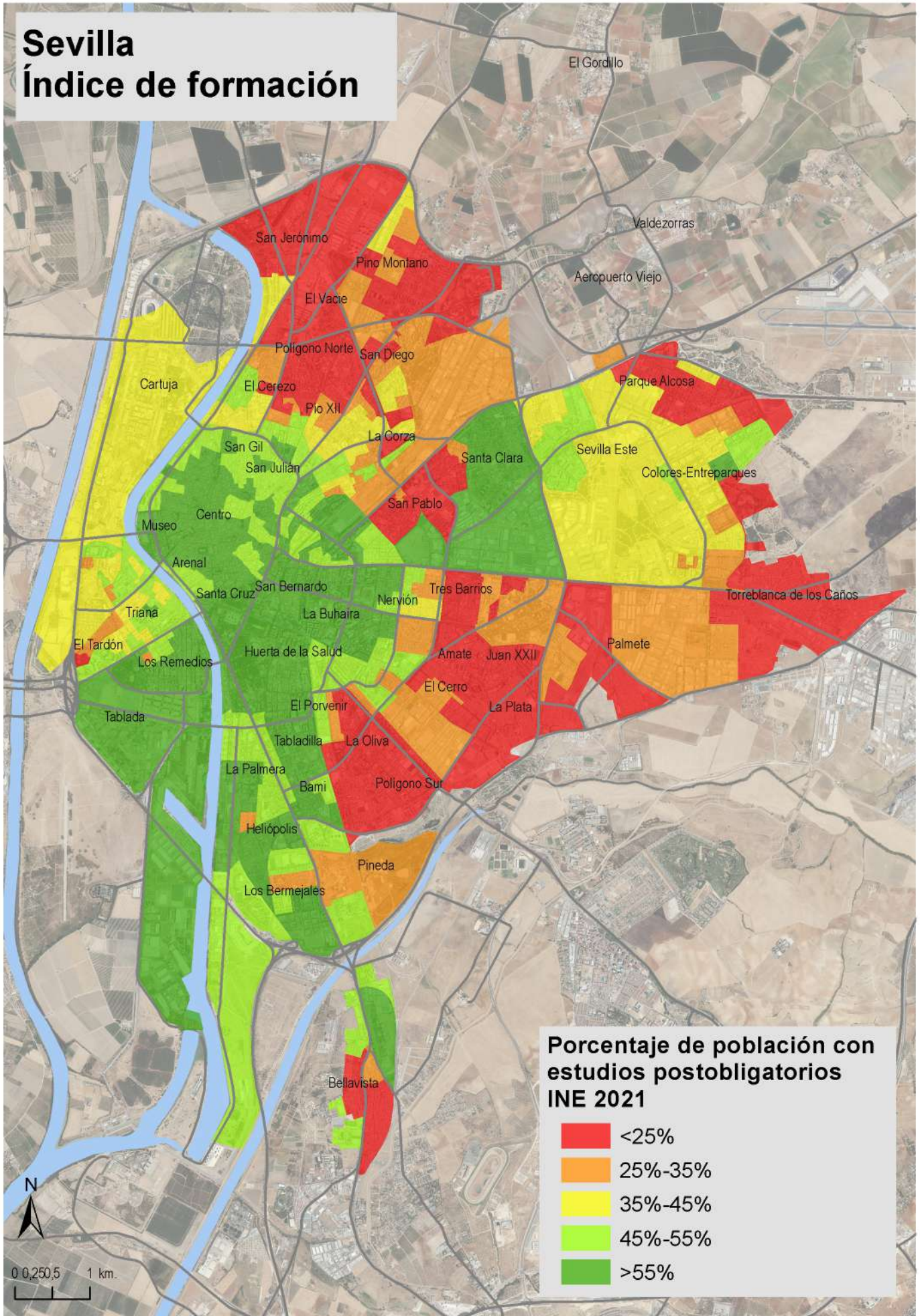

Sevilla

Tasa de desempleo

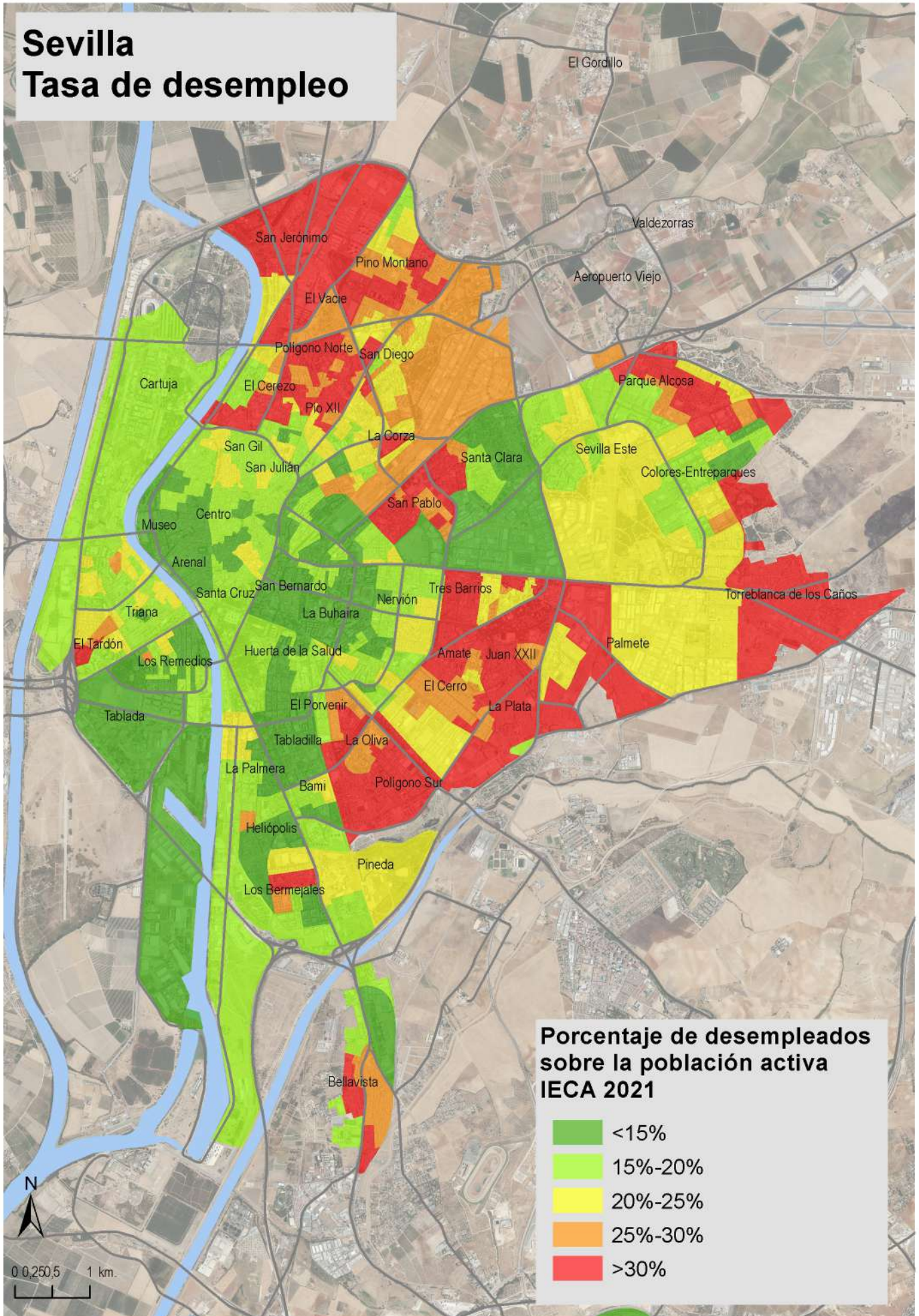

Sevilla

Nivel de renta

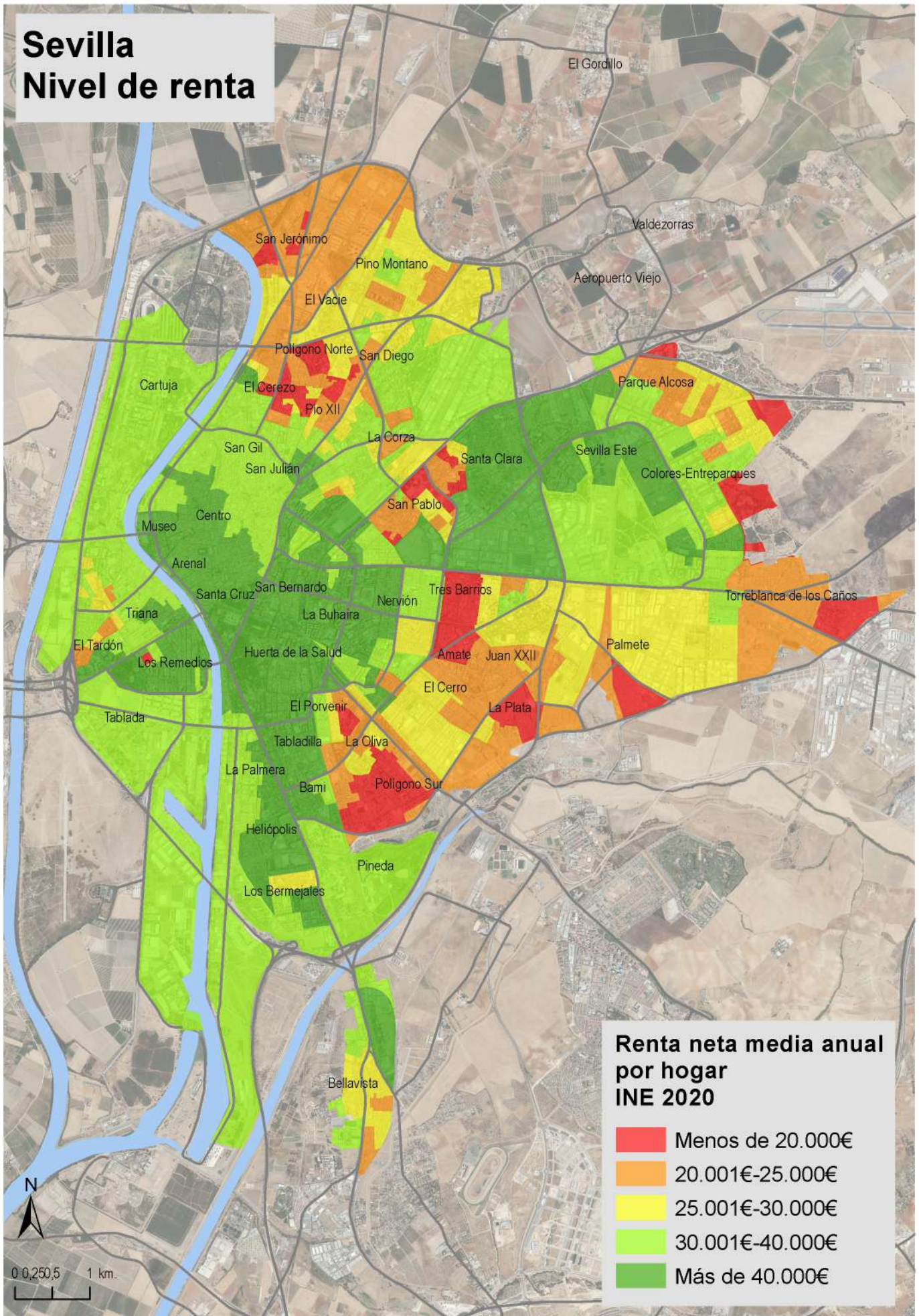

Sevilla

Razón de mortalidad

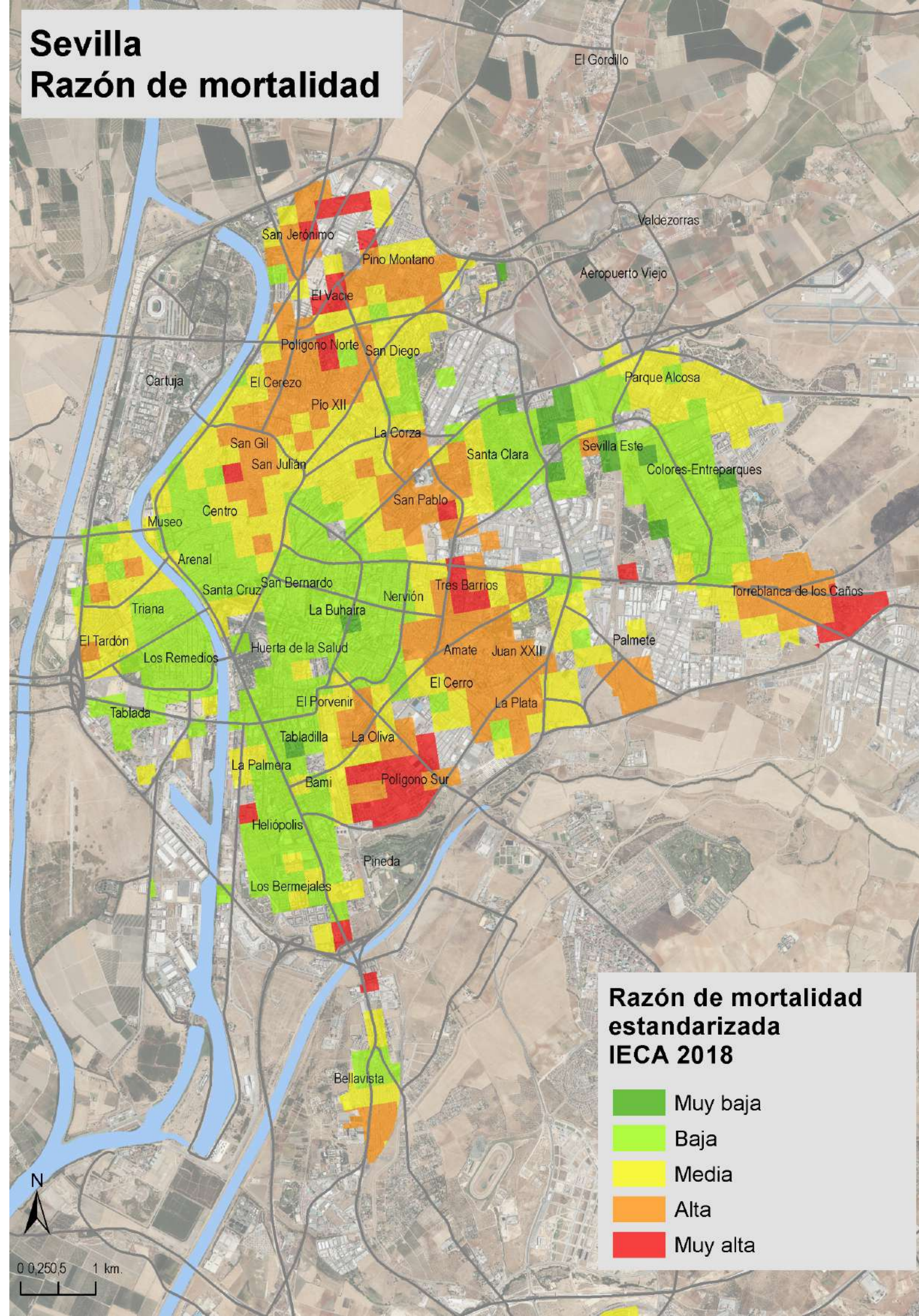

Razón de mortalidad estandarizada IECA 2018

- Muy baja
- Baja
- Media
- Alta
- Muy alta



0 0,250,5 1 km.

info@observatoriodesigualdadandalucia.org
www.ObservatorioDesigualdadAndalucia.es

Coordinado por:

